ESTABLISHED 1818.

PETER F. HEERING'S

COPENHAGEN

CHERRY BRANDY.

Sold by all respectable Wine Merchants.

The Bombay Gazette.

No. 51,064—NEW SERIES. BOMBAY:—SATURDAY, JULY 31, 1897.

LIBRARY OF THE BOMBAY BRANCH OF THE ROYAL ASIATIC SOCIETY.

INSIST UPON HAVING MILKMAID BRAND CONDENSED MILK Largest Sale in the World.

SHIPPING.

PENINSULAR AND ORIENTAL COMPANY.

DEPARTURES FOR EUROPE.

Vessels.	Tons.	Captains.	
		FRIDAY, 5 P.M.	
S.S. BRITANNIA	5025	J. L. Parfitt	6th Aug.
" GANGES	4702	T. F. Creery	13th "
S.S. CALEDONIA	7509	W. B. Andrews	20th "
" SHANNON	4302	J. F. Jephson	27th "
" ROME	5648	A. B. Daniell	3rd Sept.
" GANGES	4232	T. F. Creery	10th "
		SATURDAY, 2 P.M.	
S.S. INDIA	7911	R. F. Briscoe	18th Sept.
" SHANNON	4302	J. F. Jephson	25th "
S.S. ORIENTAL	5281	L. H. Meole	2nd Oct.

The Steamer marked R.L. proceed to BRINDISI, PLYMOUTH, and LONDON direct with liberty to call at Malta. The Steamers marked * proceed to Aden only, and Passengers transhipto to a Steamer for BRINDISI, PLYMOUTH, LONDON.

The steamer marked M * proceeds to ADEN only, and Passengers transhipto there to a steamer for BRINDISI, MARSEILLES, and LONDON.

Cabin baggage must be sent to the Ballard Pier at 3 P.M. on the day of sailing.

A Tender leaves the Ballard Pier at 3 P.M. on the day of sailing, to convey Passengers on board, and only Passengers will be received. The attention of Passengers is directed to the importance of having their Baggage labelled for Port or Destination.

TO STRAITS, CHINA AND JAPAN.

The Company's STEAMERS LEAVE BOMBAY FORTNIGHTLY as follows, usually on WEDNESDAYS, taking Passengers for STRAITS, CHINA, and JAPAN, and Return Tickets are issued on favourable terms.

The Steamers are despatched to China at frequent intervals, calling at Ports en route.

For further particulars apply to

I. M. SHIELDS,
Superintendent, P. & O. S. N. Company.

Bombay, 2nd July, 1897.

AUSTRIAN LLOYD'S S.N.Co.

UNDER MAIL CONTRACT WITH

THE AUSTRIAN GOVERNMENT.

ACCELERATED SERVICE TO TRIESTE, VIA ADEN, SUEZ, AND PORT SAID.

Steamer.	Captain.	Tons.	To Sail on
AMPHITRITE	R. Mitis	3,820	1st Aug., 1897.
IMPERATOR	J. Nicolich	4,160	1st Sept., 1897.

RATES OF PASSAGE MONEY.

	1st Class.	2nd Class.	Deck.
TRIESTE, or VENICE	Rs. 600	Rs. 320	Rs. 150

Steamers for BOMBAY leave TRIESTE on the 3rd, and BRINDISI on the 6th of each month.

A Surgeon and Stewardess on board of every Steamer.

ORDINARY SERVICE TO TRIESTE, VIA KURRACHEE, ADEN, SUEZ, AND PORT SAID.

Steamers.	Captain.	Tons.	To Sail on
MARQUIS RACQUEHEM	G. Wallusching	4,766	12th Aug.
ARIA VALERIE	A. Lova	4,235	12th Sept.

RATES OF PASSAGE MONEY BY THIS ROUTE.

	2nd Class.	Deck.
TRIESTE or VENICE	Rs. 375	Rs. 150

STEAMERS for BOMBAY LEAVE TRIESTE on the 20th of each month.

A Surgeon and a Stewardess on board of every Steamer.

RETURN TICKETS

By either Accelerated or Ordinary Service to TRIESTE.

	1st Class.	2nd Class.
AVAILABLE for 6 MONTHS	Rs. 900	Rs. 518
AVAILABLE for 12 MONTHS	Rs. 1000	Rs. 675

THROUGH TICKETS TO LONDON.

1st and 2nd Class Single and Return are issued via Trieste, the St. Gothard's, and other Routes.

In connection with the Steamers' Tickets the Company issue now Railway Tickets to the Principal Towns of Austria and Germany, as well as Tickets by steamers of the "Nord-deutscher Lloyd" (North German Lloyd) to ports of North and South America, Australia, &c., called at by their vessels.

INTERCHANGEABLE TICKETS WITH THE "MESSAGERIES MARITIMES CO."

THE Company are now in a position to issue RETURN TICKETS available for one way by the Austrian Lloyd's and the Return by the Messageries Maritimes Co. at reduced fares. This arrangement will prove of special advantage to passengers on 3 months' privilege leave.

STEAM TO PENANG, SINGAPORE, HONG-KONG, SHANGHAI, KOBE.

Steamer	Captain.	Tons.	To Sail on
GISELA	L. Brelich	4,260	21st Aug. 1897.

For further particulars, Freight, Passage, &c., apply to

E. SCARPA,
Agent.

Suez Canal House, 30, Church Gate Street, Bombay, July 26, 1897.

THE NIPPON YUSEN KAISHA (JAPAN MAIL STEAMSHIP CO.)

S.S. "IDZUMI MARU," Captain R. Nunome, 3,221 Tons will sail for TUTICORIN, SINGAPORE, CHINA, and JAPAN on or about the 3rd August.

For freight and passage apply to

T. TAKAYANAGI,
Manager.

Victoria Buildings, Fort, Bombay, 26th July, 1897.

COMPAGNIE DES MESSAGERIES MARITIMES

FRENCH MAIL STEAMERS.

FOURWEEKLY DEPARTURE.

TO MARSEILLES DIRECT

VIA ADEN, SUEZ, AND PORT SAID.

Vessels.	Tons.	Captains.	Tonsation Friday.
OCEANIEN	4,239	Schmitz	6th August.
ERNEST SIMONS	4,707	DeMaubeuge	3rd September
SAGHALIEN	4,049	Garbe	1st October.

TO COLOMBO, SINGAPORE, JAVA, SAIGON, TONQUIN, CHINA JAPAN AND AUSTRALIA.

INTERCHANGEABLE TICKETS WITH THE AUSTRIAN LLOYD'S S. N. Co.

The Company are now in a position to issue RETURN TICKETS available for one way by the Messageries Maritimes, and the return voyage by the Austrian Lloyd's at Reduced Fares. This arrangement will prove, in some cases, of special advantage to Passengers on three months' privilege leave.

For further Particulars apply to

P. ROUSSET, Acting Agent.

Old Oriental Bank Buildings, 57, Esplanade Road, Bombay.

WILLIAM WATSON AND CO.,

BANKERS & AGENTS,

BOMBAY—8, Hornby Road.
CALCUTTA—81, Connell House Street.
KARACHI—Bunder Road.
LONDON—7, Waterloo Place, S. W.
LIVERPOOL—23, Water Street.
PORT SAID—8, Quay Francois Joseph.

CURRENT ACCOUNTS opened with any amount over Rs. 100 without charge for Commission, and Interest allowed.

FIXED DEPOSITS received for 3, 6, 9 and 12 months, at interest to be learned on application.

PAY, PENSIONS AND ANNUITIES collected FREE of COMMISSION, and without Life Certificates.

Letters of CREDIT payable anywhere, issued at Current Rates.

DRAFTS, CHEQUES AND BANK BILLS issued, cashed or sent for Collection.

TELEGRAPHIC AND REGULAR HOME FAMILY REMITTANCES made AT THE BEST Exchange rate of the day.

ADDRESSES of HOME friends for Telegraphic purposes registered FREE.

VOLUMINOUS Private CODE, minimizing expense, at CLIENTS' Service.

STOCKS, SHARES, &c., bought and sold.

GOVERNMENT PAPER AND OTHER SECURITIES kept for safe custody, Interest and Dividends collected.

LOANS and ADVANCES made on approved securities.

MONIES Cabled and paid same day in England. Cost of Message about Rs. 8, and NO COMMISSION charged for remitting.

SOVEREIGNS, BANK NOTES, &c., bought and supplied at specially favourable rates.

ASSURANCE—LIFE, FIRE, MARINE—effected at reasonable rates.

Agents for the STANDARD and ORIENTAL LIFE OFFICES.

Full information promptly given and Hand books sent free on application.

THOS. COOK AND SON,

BANKERS AND ARMY AGENTS.

PASSAGES PROMPTLY ENGAGED by P. & O. MAIL, and all other Steamers, including non-Lapsers, FREE of CHARGE for COMMISSION.

SPECIAL ATTENTION given to the selection of berths and Social Grouping of Passengers.

THROUGH TICKETS issued available from any Railway Station in India to all parts of the Globe.

CONTINENTAL TRAVELLING TICKETS issued, allow long breaks of journey at all places of interest.

PASSENGERS with COOK'S Tickets met and assisted at all Chief Continental Ports and Cities.

REDUCED RATES to Railway employes, Family Parties and Missionaries.

OUTWARD PASSAGES engaged and Tickets supplied from any part of the world to India.

HOTEL COUPONS available at over 2,000 Hotels.

REDUCED FARES for Military Officers, Government Officials, and Missionaries to Europe via China and America.

HEAVY BAGGAGE received, forwarded and insured.

LIFE and ACCIDENT INSURANCE policies issued.

CIRCULAR NOTES and LETTERS of CREDIT issued for the use of Travelers in all parts of the World.

DRAFTS issued at the Exchange of the day.

SOVEREIGNS, BANK NOTES, and Foreign money bought and supplied. CURRENT ACCOUNTS kept, and Interest allowed when the Credit Balance does not fall below Rs. 1,000

DEPOSITS received. Rate of Interest on application.

INTEREST, PAY and PENSIONS collected and every description of Banking and Money Agency transacted.

Handbook of Information free on application.

BOMBAY: 13, Esplanade Road.
CALCUTTA: Old Court House.

SHIPPING.

THE BRITISH INDIA STEAM NAVIGATION COMPANY (LIMITED).

Intend to despatch Steamers as follows:—

FOR KURRACHEE DIRECT.

S.S. "KOLA," 1,192 tons, on the 31st July, at 2 p.m., or on the arrival of Mail steamer if later arriving.

FOR KURRACHEE DIRECT.

S.S. "DWARKA," 1,695 tons, on the 3rd Aug., at 10 a.m.

FOR KURRACHEE AND PERSIAN GULF

S.S. "SIMLA," 1,615 tons, on the 5th Aug., about noon, calling at Kurrachee, Jask, Bunder Abbas, Lingo, Bahrein, Bushire, Fao, Mahomerah (Muarah), in the foregoing or any order. (Weather permitting.)

FOR COAST AND CALCUTTA

S.S. "RAJPOOTANA," 2,030 tons, on or about 12th August.

FOR MALABAR COAST AND RANGOON.

S.S. "CULNA" 2,026 tons, on or about 13th Aug.

FOR ADEN, LAMOO, MOMBASSA, AND ZANZIBAR.

S.S. "CANARA," 1,902 tons, on or about 12th August.

FOR SEYCHELLES, MOMBASSA, ZANZIBAR, AND DELAGOA BAY.

S.S. "CHINDWARA," 2,026 tons, on or about 5th Aug., calling at Seychelles, Mombasa, Zanzibar, Mozambique, Beira, Inhambane, and Delagoa Bay in the foregoing or any order.

WESTERN AUSTRALIAN GOLD FIELDS.

PASSENGERS and Cargo booked through from Calcutta, Madras, Bombay, or Rangoon via Singapore for all adjacent ports to the various Gold Fields. Fortnightly departures from Singapore.

For further particulars apply to

MACKINNON, MACKENZIE & Co.,
Agents.

Bombay, 30th July, 1897.

KING, KING & CO.,

BANKERS AND EAST INDIA AGENTS, BOMBAY,

PASSAGES engaged by P. & O. and all Steamers at the lowest rates obtainable free of charge or Commission.

Lists of the LATEST SAILINGS, with Fares and full information as to berths available, furnished at once.

Special attention paid to the grouping of those wishing to travel 2nd Class, P. & O. Every assistance rendered to Passengers arriving in Bombay for embarkation. Baggage taken over at the Railway Stations and shipped.

THROUGH RAILWAY TICKETS from any Station in India to Bombay, and Tickets for all Continental Routes furnished on application.

SPECIAL AGENTS of the Firm meet all Steamers at BRINDISI and MARSEILLES.

PACKAGES of every description received for despatch as CARGO to Messrs. Henry S. King & Co., London; or Messrs. King, Baillie & Co., Liverpool. Freight and Marine Insurance effected at the Lowest Rates. QUOTATIONS FURNISHED on APPLICATION.

KING, HAMILTON & CO.,
CALCUTTA.

HENRY S. KING & Co., LONDON.

THE BOMBAY AND PERSIA STEAM NAVIGATION COMPANY, LIMITED.

DIRECT STEAMER TO DELAGOA BAY, NOSIBE, DIEGOS SUAREZ, TAMATAV, AND MAURITIUS.

THE S.S. "MOHAMMADI," 1,297 Tons, will sail from Bombay direct for the above Ports, on or about the 5th August, 1897, with Cargo and Passengers.

For freight and passage apply to the undersigned.

HAJI ABDUL HOOSEIN HAJI
ZENAL ABEDIN SHIRAZI,
Managing Agent.

GRINDLAY, GROOM & CO.,

BOMBAY.

GRINDLAY & CO., CALCUTTA, BANKERS AND AGENTS.

PASSENGER DEPARTMENT.

HOMEWARD PASSAGES booked without charge and on the most favourable terms. Berth carefully selected, with special attention to grouping.

SLEEPING CAR AND CONTINENTAL RAILWAY TICKETS procured.

RAILWAY OFFICIALS, MISSIONARIES, &c., booked on terms of existing concessions.

PASSENGERS met on arrival.

CIRCULAR NOTES, BANK NOTES, DRAFTS, and SOVEREIGNS, at current rates.

HAND-BOOKS supplied gratis, and general information promptly given.

LONDON AGENTS.—MESSRS. GRINDLAY & Co.

CONTAMINATIONS

of the Blood, whether the after-effect of Contagious Disease, hereditary taint, or foul matter of any description, are positively carried out of the system by taking "CLARKE'S WORLD-FAMED BLOOD MIXTURE," the great Blood Purifier and Restorer. For cleansing and clearing the Blood from all Impurities it cannot be too highly recommended. For Scrofula, Scurvy, Eczema, Skin and Blood Diseases, and Sores of all kinds, it is a never-failing and permanent Cure. It is the only real specific for Gout and Rheumatic Pains, for it removes the "cause" from the blood and bones. To be had of Chemists, &c., everywhere at 2s. 9d. and 11s. per Bottle. Thousands of Testimonials.

ONE BOX OF CLARKE'S B 41 PILLS

warranted to cure all Discharges from the Urinary Organs, in either sex (acquired or constitional), Gravel and Pains in the Back. Guaranteed free from Mercury. Sold in Boxes, 4s. 6d. each, by all Chemists and Patent Medicine Vendors throughout the world. Proprietors:—THE LINCOLN AND MIDLAND COUNTIES DRUG Co., Lincoln, England.

TWENTY-SECOND EDITION.

MACLEAN'S GUIDE TO BOMBAY AND BOMBAY DIRECTORY FOR 1897.

With Portrait of His Highness
RASULKHANJI,
NAWAB SAHEB OF JUNAGADH.

PRINTED AND PUBLISHED
At the "BOMBAY GAZETTE" OFFICE.
PRICE: Rs. 5, with Postage Rs. 5-4.

THE GUIDE AND DIRECTORY for the year 1897 contains much new and valuable information brought down to date, and narrates the history of the remarkable progress made by the City in recent years.

While recording the advance that has been made in the commerce and manufacturing industry of Bombay, the GUIDE gives a comprehensive account of the numerous charitable institutions of the different communities, and accurate and detailed descriptions of many public buildings which have been completed during the year.

THE BOMBAY DIRECTORY

Has been enlarged, verified, and carefully revised up to the day of going to Press. Special care has been taken that the local information shall meet the wants of commercial men and the general public.

THE "Times," the leading newspaper in the world, says:—The volume may be opened at random, and will afford similar examples of the astonishing growth of the city and of the province. The compiler says that nowhere else, probably, in the world, not even in Alexandria, are so many and such striking varieties of race, nationality and religion represented as in Bombay. To all these varieties, and to a vast number of other statistics, as to the services, finances, manufactures commerce, public health, and the like due attention is paid in this volume. The most important and interesting part of the Guide is the historical, which may be read at leisure, while the rest of the volume will serve as a trustworthy book of reference. A map of India and another of the island of Bombay add to the value of the Guide.

Bombay Gazette Offices,
Albert Buildings, Esplanade, Fort.

NEW ADVERTISEMENTS.

HOMEWARD-BOUND PASSENGERS AND TOURISTS.

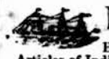

MESSRS. LATHAM & Co. receive and store Surplus Baggage and re-ship same.

Articles of Indian Art manufacture received and packed securely for transit.

MESSRS. LATHAM & Co. being directly represented at all the principal European, American and Australian ports by thoroughly reliable Agents, all packages entrusted to their care will be expeditiously and economically cleared and despatched on arrival at destination.

If desired, passengers can be met on arrival by Messrs. LATHAM & Co.'s Agents.

BOMBAY,	KARACHI.
Esplanade Road.	Bunder Road.

EASTERN EXPRESS.

SPECIALLY organized for the conveyance of packages between India and the United Kingdom at a through rate, inclusive of all charges except Insurance and duty.

Parcels, without limit of weight, are conveyed from Bombay or Karachi to any Railway Station in the United Kingdom at

6 annas per pound.

Parcels are conveyed to the Ports of London and Liverpool only at the rate of

3 annas per pound.

For large parcels and packages Messrs. LATHAM & Co. recommend their established and well-known

HOME EXPRESS,

as being the most economical and comprehensive mode of despatch, full particulars of which will be furnished on application.

CARGO SHIPMENTS undertaken at especially reduced rates by Mail, Regular Lines, and Cargo Steamers, particulars of Sailing of which can be obtained from Messrs. Latham & Co.'s Monthly Shipping Circular, or by application.

INDO-AMERICAN EXPRESS.

MESSRS. LATHAM & Co. have also completed arrangements enabling them to accept Parcels for transmission to New York at the rate of

Rs. 2 per cubic foot,

Inclusive of Freight and all Shipping Charges.

Particulars as to free delivery charges in New York and parcel rates to any interior town of the United States to be had on application.

LATHAM & Co.,
Shipping and Forwarding Agents.

BOMBAY:	KARACHI:
Esplanade Road.	Bunder Road.

Represented in London, Liverpool, and Paris by

GEO. W. WHEATLEY & CO.

SILK UMBRELLAS,

PARAGON FRAMES—NATURAL STICKS.

LADIES' AND GENTS.

FINE TWILL SILK	Rs.	12 8
SUPERFINE TWILL SILK	"	15 8
BEST TWILL SILK	"	18 8
EXTRA RICH TWILL SILK	"	21 0

ASQUITH AND LORD,

APOLLO STREET, BOMBAY.

MENIST'S SPECTACLES.

MARCKS & CO.'S SPECTACLES.

WE beg to bring to the notice of the SPECTACLE wearing community, our following revised PRICE LIST:—

Menist's Spectacles.	Gold. Rs.	Silver. Rs.	Steel. Rs.
With Turnpin Sides	60	28	16
With Single temple Sides	50	24	16
Folders	50	28	16

Spectacles and Folders as above but fitted with Marcks and Co.'s Pebbles, Rs. 5 reduction on Gold and Silver, and Rs. 4 reduction on Steel. The new Gold and Steel "Movilette" Frames, fitted with Menist's or Marcks' Pebbles, prices as above.

All the newest patterns in Frames always in Stock. REPAIRS EXECUTED by the most EXPERIENCED WORKMEN at reasonable rates. OCULISTS PRESCRIPTIONS CAREFULLY PREPARED.

SPECIAL.

Our celebrated, VIOLET TINTED, SUN, GLARE and DUST GLASSES, are invaluable to people who suffer from the extreme glare of a tropical climate. May be purchased in either Steel, Nickel, Silver or Gold Frames, Japanese cups, nickel gauze cups, Stirrups with folding sides, folders and Globular Spectacles, from Rs. 5 per pair.

MARCKS & CO., LD.,
BOMBAY AND POONA.

ORIENTAL GOVERNMENT SECURITY LIFE ASSURANCE COMPANY.

ALL INTENDING ASSURERS

Should send for a Copy of the

NEW SCHEME LEAFLET

which explains

THE MANY ADVANTAGES AND UNEQUALLED BENEFITS THE ORIENTAL OFFERS.

LIFE ASSURANCE FUND INVESTED IN GOVERNMENT SECURITIES AND PLACED IN TRUST

EXCEEDS ONE CRORE AND TWELVE LACS.

CLAIMS PAID EXCEED FIFTY-NINE LACS.

The Working Expenses are the Lowest of any Company of the same age.

Intending Assurers should realise how low expenses of management go towards increasing their benefits and should never fail to inquire as to a Company's expenditure,—for by a high or low rate of expense, the management can be judged.

Generous Conditions,
Lowest Safe Rates,
Liberal Surrender Values,
Immediate Settlement of Claims.

Full Particulars and Forms from

D. McLAUCHLAN SLATER, F.I.A.
Manager and Actuary.

Albert Building, Bombay.

TREACHER AND CO.'S WHISKIES

OLD, MELLOW, WELL-MATURED.

Cash. Rs.	a.		Credit. Rs.	a.
28	0	HIGHLAND MALT	31	8
26	0	OLD GLENLIVET	29	0
26	0	OLD IRISH	29	0
35	0	LIQUEUR	39	0
23	8	TREACHER & CO.'S SPECIAL WHISKEY	26	4

BOMBAY. BYCULLA. POONA.

THACKER & CO., LD., BOMBAY.

A GREAT RELIEF!!!

INTRICATE AND WEARISOME CALCULATIONS SUBSTITUTED BY A

GENERAL TRADE CALCULATOR.

18 READY CALCULATED TABLES FOR ALL CLASSES OF BUSINESS MEN, as under, *viz*:—

I. To find cost of stores at rates per cwt.
II. " " goods at rates per maund.
III. " Discount or commission on Indian currency.
IV. " " on Sterling money.
V. " Cost of stores at rates per ton in Sterling.
VI. " English equivalents of Indian weights and *vice versa*.
VII. " Cost of Timber at rates per cubic foot.
VIII. " Cubical contents of round logs, various girths.
IX. " Cost of Indian timber at rates per guj.
X. Exchange Tables, Sterling into rupees and *vice versa* 10d. to 1-8 3-32 per Re.
XI. To find freight on goods per tonnage of 40 c. ft.
XII. " Interest on Indian currency.
XIII. " Cubical contents of pressed bales of wool, &c.
XIV. " Cost of hides, &c., at rates per maund.
XV. " " teaseed and other cereals per maund.
XVI. " " produce at rates per kandi.
XVII. Useful information for Engineers, Contractors Merchants, &c., *viz*., Weights, Measure, Data, &c.
XVIII. Wages Tables.

800 Pages. Full Cloth Bound. Price per copy Rs. 8. Postage Ans. 8.

THE EMPIRE OF INDIA LIFE ASSURANCE COMPANY, LD.

HEAD OFFICE: 29, ESPLANADE ROAD, BOMBAY.

INTENDING ASSURERS are invited to compare the RATES and CONDITIONS of the "EMPIRE OF INDIA LIFE OFFICE" with those of any other Company.

In order to give greater security to the Policy-holders, it has been provided in the Articles of Association that two of the Members of the Board of Directors may be elected by the Policy-holders from amongst themselves, and thus have a voice in its Management. THIS CONCESSION IS NOT ALLOWED IN ANY OTHER PROPRIETARY INSTITUTION.

The premiums are so moderate that at most of the insuring ages the average premium at present charged by offices doing business in India for a Policy for Rs. 1,000 will secure in the "Empire of India Life Office" an Assurance of Rs. 1,200 to Rs. 1,300, the difference of Rs. 200 to Rs. 300 being equivalent to an increase in the sum assured of Rs. 20 to Rs. 30 per cent.

ANNUAL PAYMENTS REQUIRED FOR VARIOUS KINDS OF POLICIES.

FOR Rs. 1,000 (With Profits),

Age next Birthday.	Sum Assured payable at Death. Premiums throughout Life.	Premiums limited to 25 years.	Premiums limited to 20 years.	Premiums limited to 15 years.	Sum Assured payable in 25 years or at Death if previous.	20 years or at Death if previous.	15 years or at Death if previous.
	Rs. a.	Rs. a.	Rs. a.	Rs. a.	Rs. a.	Rs. a.	Rs. a.
20	21 10	27 2	30 7	36 6	37 11	47 6	64 5
25	24 2	29 7	33 0	39 4	38 7	48 0	64 13
30	27 5	32 5	36 0	42 13	39 11	49 0	65 10
35	31 5	35 14	39 12	47 1	41 10	50 8	66 13
40	36 11	40 8	44 9	53 5	44 10	52 11	68 11
45	43 14	46 12	50 13	60 12	49 6	56 13	71 11

MEDICAL FEE and STAMP on the POLICY are PAID by the COMPANY.

Forms of Proposal and full particulars may be had from

E. F. ALLUM, General Manager.

TO PREVENT OR REMEDY

Insect Bites or Stings, Itch, Piles, Ringworm, and other Skin Ailments,

USE

CALVERT'S 20 per cent.

CARBOLIC SOAP,

1s. Tablets in Metal Box (English rate).

IF USED AT BEDTIME IT WILL PREVENT MOSQUITO BITES.

Extract of letter from London Mission, Lake Tanganyika, Central Africa:—"Here the people with sores, yaws, &c., come to me to be treated with that 20 per cent Medical Soap. Time would fail to give instances of its unparalleled value."

From GARDINER BLACKMORE, Esq., Wellington, New Zealand:—"When travelling through Australia, we used Calvert's 20 per cent Carbolic Soap where bitten by large Ants and Centipedes. It quickly healed the spot and drove away the pain. We also found it to be the handiest remedy for horses' sores and galls on camels."

NO DENTIFRICE EQUALS

CALVERT'S

CARBOLIC TOOTH POWDER

6d., 1s., 1s. 6d., & 1lb. 5s. Tins, or

CARBOLIC TOOTH PASTE,

6d., 1s., and 1s. 6d., Pots.

FOR PRESERVING THE TEETH AND STRENGTHENING THE GUMS.

Each is prepared with CALVERT'S purest Carbolic—the best dental preservative. They sweeten the breath, and prevent infection by inhalation.

AVOID IMITATIONS which are NUMEROUS and UNRELIABLE.

From NEWTON CRANE, Esq., late United States Consul, Manchester:—"Your Carbolic Tooth Powder is *the best I ever used*. In this opinion I am joined by all the members of my family."

The Largest Sale of any Dentifrices.

F. C. CALVERT & CO., MANCHESTER, ENGLAND,

AWARDED 76 GOLD AND SILVER MEDALS AND DIPLOMAS.

DERMINA! DERMINA!!

WHAT is it? It is the only infallible cure for DHOBI-ITCH RINGWORM, and all PARASITICAL affections of the SKIN.

In using BEYNON'S "DERMINA" there is no Pain, no Dirt, no Greasy matter, no stained Clothing. No failure, but an Elegant, Clean, Painless, nicely scented liquid. It is immaterial how long-standing the Skin affection, DERMINA acts thoroughly.

ONE RUPEE PER BOTTLE.

BEYNON & CO., (SOLE PROPRIETORS),

OPPOSITE "WATSON'S HOTEL,"

BOMBAY, and at POONA.

TO COMMEMORATE

THE DIAMOND JUBILEE

A SPECIALLY PRINTED ENGRAVING OF

H. M. THE QUEEN EMPRESS OF INDIA
H. R. H. THE PRINCE OF WALES
H. R. H. THE DUKE OF YORK
H. R. H. THE PRINCE EDWARD OF YORK

Will be PRESENTED to every purchaser of a Bottle of the

BEEHIVE BRANDY

Can be had at Rs. 2-4-0 per Bottle in Bombay from

D. C. COMRIGUR.
D. D. BARIA.
E. B. LARDAWALLA & Co.
S. C. COMRIGUR.
R. A. IRANI.
DENISON & Co.
J. F. KUTHOKE.
E. P. BATTLIWALLA & Co.
F. P. PEER.
MORENAS & Co.
JAMSHED N. GUZDUR.
C. D. DAMANIA.
H. D. MOOLAN.
M. P. BARIA.
PESTONJEE MANECKJEE.
J. N. KAPADIA.
P. M. DAMANIA.
P. C. SHROFF.
A. C. SHROFF.

And other Licensed Wine and Spirit Merchants.

BADHAM, PILE & CO., LTD.,

BOMBAY.

EXCELLENT VALUE.

MONSOON BOOTS.

OUR SPECIAL BOOT:

BLACK CALF,

EXTRA STOUT SOLES

LEATHER LINED,

Rs. 16-8 CASH.

ANEROID BAROMETERS AND THE WEATHER.

IT has been objected that the ANEROID is too sensitive of slight passing changes in the Weather, and raises false alarms, but we think this is preferable to grudging admission of change when it is impossible to think of going out—the sort of conduct to be expected from most Mercurial Barometers.

Besides you can carry an Aneroid about anywhere, in Camp, by train, on an Elephant or even a Camel, the movement will not injure it; but in the other kind the Mercury would certainly pump the end of the Tube out before it had been carried a mile.

	Rs. a.
HALL BAROMETER in Fancy Bronze and Mahogany case, entire diameter 13 in and 6 in. dial	24 0
HALL BAROMETER in plain Oak case, entire diameter 8 in. and 6 in. dial	35 0
HALL BAROMETER in Fancy Oak case, entire diameter 11 in. and 8 in. dial, will open and lock dial	36 0
TABLE BAROMETER, metal gilt and nickel case 3 in. dial	38 0
HALL BAROMETER, fancy carved Mahogany case, entire diameter 10 in. and 6 in. metal dial	32 0
HALL BAROMETER, metal case, entire diameter 6½ in. and 5 in. dial	35 0
HALL BAROMETER, fancy carved Mahogany entire diameter 11 in. and 8 in. dial	35 0
HALL BAROMETER, plain Oak case, entire diameter 11 in. and 6½ in. dial	60 0
HALL BAROMETER, metal case, entire diameter 18 in. 3½ in. dial	75 0
HALL BAROMETER, nickel case, entire diameter 10 in. and 9 in. dial	60 0

POCKET MOUNTAIN ANEROIDS FOR MEASURING ALTITUDES.

Consists of a Highly Sensitive Aneroid Barometer and a sliding Vernier for regulating the starting point. The index is marked with scale of feet extending up to 15,000. In ascending a mountain the needle will indicate the altitudes attained. In a Railway Journey over the Ghauts the traveller may see the wonderful Climb and Descent he is unconsciously accomplishing silently and faithfully verified by the needle of his Pocket Aneroid.

Rs. 80, Rs. 100 and Rs. 135.

THERMOMETERS GUARANTEED ACCURATE.

	Rs. a.
IN BOXWOOD 10½ in. Centigrade and Fahrenheit	3 8
IN FROSTED GLASS 10 in. ditto with brass mountings for fixing to wall	6 0

MARCKS & CO., LD.,

BOMBAY AND POONA.

LONDON & LANCASHIRE LIFE ASSURANCE COMPANY,

[ESTABLISHED 1862.]

Assurances on every sound and approved Plan effected on most Favourable Terms.

PROGRESS OF THE COMPANY

DURING 11 YEARS ENDING DECEMBER 31, 1896.

Year.	New Assurances.	Net Premium Income.	Invested Funds.
	Rs.	Rs.	Rs.
1885	73,48,020	14,76,426	53,28,570
1896	1,58,50,446	39,09,890	2,07,07,563

It will thus be seen that in Eleven Years the Net Premium Income has nearly trebled, whilst the Funds have almost quadrupled, which remarkable expansion affords convincing testimony of Good Management and Successful Working, and promises splendid results in the future.

CHIEF AGENTS:—W. & A. GRAHAM & Co., BOMBAY.

THE NORWICH UNION FIRE INSURANCE SOCIETY
(ESTABLISHED 1797).

THE PHŒNIX FIRE OFFICE OF LONDON
(ESTABLISHED 1782).

THE LANCASHIRE INSURANCE CO.
(ESTABLISHED 1850).

THE STRAITS INSURANCE CO., SINGAPORE (MARINE).
THE WORLD MARINE INSURANCE CO., LD.

As Agents of the above First-class Offices, we are prepared to accept LIFE, FIRE, and MARINE RISKS.

Terms on Application to W. & A. GRAHAM & Co., BOMBAY.

HANDSOME PRESENTS.

GOLD AND SILVER JEWELLERY,
SILVERINE BELTS AND BUCKLES.
LEATHER AND SUNDRY GOODS,
ELECTRO-PLATED GOODS.
FRENCH AND ENGLISH
CONFECTIONERY, CRYSTALLIZED FRUITS, &c., &c.
TOYS! TOYS!! DOLLS! DOLLS!!
TRICYCLES. BOYS' CRICKET SETS.

FRESH ARRIVAL OF PERFUMERY.

Truffit's Euchrisma
Mrs Allen's Hair Restorer
Rimmel's Hair Dye
Eau de Bolot
Fleur de Rix
Royal Powder
Superfine Violet Powder
Pears' Soap
Carbolic Soap
Shaving Soap
Lime Juice and Glycerine
Lubin's Scent, Assorted
Vienna Scent
Florida Water
Rimmel's Pomade
Piver's Eau de Tonic
French Assorted Scent Boxes
Kaw Jaw Truffs
Rowland's Kalydor
Bay Rum
Dr. Pierre's Dentifrice
Florline
Poudre de Riz
Poudre de Java
Vinolia Soap
Terrebene Soap
Pears' Balls of sizes
French Soap, Assorted
Brilliantine
Atkinson's Scent, Assorted
Honey Water
Lavender Water
Glycerine Pomade
Piver's Eau de Oppononax
Bloom of Roses
Opalin Powder
Extract of Elder Flowers
Golden Hair Wash
Eau de Figaro
Piver's Dentifrice
Chamborated Chalk
Camphorated Myrrh and Chalk
Rose Leaf Powder
Cuticura Soap
Honey Soap
Pears' Otto Rose Soap
Rowland's Macassar Oil
Cosmotique
Synth and Nephew Scent
Eau de Cologne
Aqua Genova
Robinson's Pomade
Piver's Eau de Rose
Lopi's Essis
Eau de Toilet
Velouties

BOLTON & COMPANY,

ESPLANADE ROAD, BOMBAY.

LATEST MEDALS FOR EXCELLENCE AND PURITY.

GOLD MEDAL EMPIRE OF INDIA EXHIBITION OF 1895.
GOLD MEDAL EMPIRE OF INDIA EXHIBITION OF 1896.

BAHADUR CIGARS.

PAR EXCELLENCE THE LEADING BRAND OF INDIAN CIGARS.

UNRIVALLED IN QUALITY AND FLAVOR.

The nearest approach to a GENUINE HAVANNA.

BAHADURS No. 1.	BAHADUR "BOUQUETS" No. 3.
BAHADURS No. 2.	BAHADUR "BOUQUETS" No. 4.
BAHADURS No. 3.	BAHADUR REGALIAS.
BAHADURS No. 4.	BAHADUR PRINCESSAS.
BAHADUR "SPECIALS" No. 1.	BAHADUR DAWSON'S No. 1.
BAHADUR "SPECIALS" No. 2.	BAHADUR DAWSON'S No. 2.
BAHADUR "SPECIALS" No. 3.	BAHADUR EXCELSIORS.
BAHADUR "SPECIALS" No. 4.	BAHADUR MANILLAS No. 1.
BAHADUR "BOUQUETS" No. 1.	BAHADUR MANILLAS No. 2.
BAHADUR "BOUQUETS" No. 2.	BAHAD

NEW ADVERTISEMENTS.

GLENVIEW HOTEL,
COONOOR, NILGIRIS.

THE sheltered position of Coonoor—the Sanitorium on the Nilgiri plateau—with its health-giving, even climate renders it a pleasant resort from the heat of the plains, the mean temperature being 62°. Tongs from Mettapolliam takes three hours.

THE GLENVIEW HOTEL
IS UNDER FIRST-CLASS MANAGEMENT.

No pains are spared to ensure every comfort to visitors. Cuisine is of the best and superior brands of Wines and Spirits (from Spencer and Co., Ltd.,) are Stocked.

No extra charge for fires or hot baths. Carriages for hire on the premises. Piano, Billiards, Lawn Tennis.

For terms apply

Mrs. S. A. DAVIDSON,
Glenview Hotel, Coonoor.

THE AMICUS PAUPERUM LIFE ASSURANCE AND MARRIAGE PROVIDENT ASSOCIATION, LIMITED.

AN EXTRAORDINARY GENERAL MEETING of the Shareholders of the above Association will be held at its Registered Office, No. 351, New Sonapur, on the 14th day of August, 1897, at 11 A.M., when the following Resolution passed at the Extraordinary General Meeting of the Company held on the 29th day of July, 1897, will be submitted for confirmation as a Special Resolution.

"That this Company be voluntarily wound up under the provisions of the Indian Companies' Act of 1882."

If the above Resolution is confirmed a proposition will be brought forward to appoint one or more Liquidators and fix his or their remuneration.

By order of the Board,
C. J. FRANCIS,
Secretary and Manager.

341, Kalbadevi, Bombay, 30th July 1897.

BOMBAY MUNICIPALITY.
NOTICE.

SEALED TENDERS will be received by the Municipal Commissioner for the City of Bombay up to 1 P.M. on MONDAY, the 16th day of August, 1897, for WORKS IN STORM-WATER DRAINS with Manholes and Washed Box in Girgaum Road, the Health Department Dover Lane, Mathew Road, Queen's Road, and Girgaum Back Road.

2. Forms of Contract, Specification, &c., may on payment of Rs. 3 be obtained from the Undersigned, who will on application give any further information that may be required.

3. Tenders must be accompanied by a deposit of Rs. 5 per hundred to be paid to the Chief Accountant in cash or public securities, and to be forfeited in case of withdrawal of Tender or of refusal to sign the Contract.

4. A further payment to make the total deposit equivalent to 10 per cent. on the estimated Contract amount, less the cost of articles to be supplied by the Commissioner under the Contract, will have to be made by the Contractor whose Tender may be accepted.

5. The Municipal Commissioner does not bind himself to accept the lowest or any Tender.

By Order of the Municipal Commissioner.
JAMES W. SMITH, M. INST. C.E.,
Special Drainage Engineer.

Special Drainage Engineer's Office, Bombay, 30th July, 1897.

LATHAM & Co.,
BANKERS AND ARMY AGENTS,
BUYING, FORWARDING, COMMISSION AND GENERAL AGENTS,
BOMBAY AND KURRACHEE.

CURRENT ACCOUNTS opened and conducted free of charge and interest allowed.

FIXED DEPOSITS received at rates of interest to be obtained on application.

TELEGRAPHIC REMITTANCES AND REGULAR HOME PAYMENTS arranged on the best rate of exchange of the day. Clients' ADDRESSES CODED free of charge.

SOVEREIGNS AND BANK NOTES bought and sold at the highest favourable rates.

PAY AND PENSIONS collected without charge and without life certificates.

LOANS AND ADVANCES made on approved securities.

PACKAGES forwarded to Europe and America by Eastern Express" at frequent and regular intervals, thus offering the cheapest and best Express Service, before the public.

BAGGAGE AND CARGO shipped by "HOME EXPRESS," at low rates, and to all parts of the World. Reliable Agents in every Port.

PACKAGES arriving at Bombay and Kurrachee cleared and forwarded upon entry with promptitude and economy.

Property of every description carefully warehoused and stored. Articles of Indian Art and Manufacture received for disposal privately by transit, and forwarded and delivered at destination.

INSURANCES—Marine and Fire—effected at current Rates.

Representative in London, Liverpool, and Paris by
GEO. W. WHEATLEY & Co.

THE COSMOPOLITAN CIRCULATING LIBRARY.

21, ELPHINSTONE CIRCLE, FORT, BOMBAY.

BRANCHES:
Portuguese Road, Dadar, and Race Course, Poona.

BUSINESS HOURS 10 A.M. TO 5 P.M.

NOTICE.—Papers and Periodicals are delivered and collected at the Residences of Subscribers in all parts of Bombay, its Suburbs and Bandora by the Library Messengers.

TERMS OF SUBSCRIPTION
PAYABLE IN ADVANCE.

FIRST-HAND READING.

For Perusal of the "Bombay Gazette" (Morning delivery), Six New Weeklies (one every day, available for 24 hours), and four New Magazines (one every week, available for 3 days).

Monthly, Rs. 4, Quarterly Rs. 11.

SECOND HAND READING.

For Perusal of the "Bombay Gazette" (Evening delivery), Six Weeklies (one week old), and four Magazines (3 weeks old),

Monthly, Rs. 3, Quarterly, Rs. 8-8.

The "Bombay Gazette" delivered in the morning is received at 10 A.M., and that given in the evening is collected at 10 A.M. next day.

LIST OF NEWSPAPERS AND PERIODICALS FOR SELECTION.

NEWSPAPERS—(Weekly).

Ally Sloper's Half Holiday	Punch
Answers	Queen
Black and White	St. James's Budget
British Medical Journal	Saturday Review
Catholic Fireside	Scraps
Catholic Times and Opinion	Sketch
Chemist and Druggist	Sporting Life
Forget-Me-Not	Spectator
Golden Penny	Sporting and Dramatic News
Graphic	Stitches
Home Notes	Tablet, Catholic
Home Chat	Times, London
Illustrated London News	The Bee
Ladies' Gazette	To-day
Ladies' Pictorial	Truth
Lancet	Vanity Fair
Lloyd's Weekly	Weekly Times and Echo
Overland Mail	Westminster Budget
Penny Illustrated	Women's Life
Pearson's Weekly	World
People	English Mail, Bombay
Pick-Me-Up	

MAGAZINES AND REVIEWS (Monthly).

Cassell's Family Magazine	Macmillan's Magazine
Chambers' Journal	Month, Catholic
Corahill Magazine	National Review
Contemporary Review	Nineteenth Century
Family Herald	Pearson's Magazine
Fortnightly Review	Practitioner
Harper's Magazine	Review of Reviews
Idler	Strand Magazine
Ladies' Realm	Temple Bar
Longs Ladies' Journal	Ladies' Journal
Longman's	Scottish Realm

LONDON AND LANCASHIRE FIRE INSURANCE COMPANY.

CAPITAL £2,127,500 Sterling.

RESULTS OF 1896.

Net Premiums		£836,165
Profit—excluding Interest.	£84,800	
Interest on Investments ...	36,116	
		120,916
Dividends for Year	£42,550	
Added to Reserves	78,366	
		120,916

LOSSES paid during past TEN YEARS.
£4,363,174.

FINANCIAL PROGRESS.

	Premiums.	Reserve Funds.
1876	£240,739	£37,914
1886	489,110	376,412
1896	£836,165	873,194

Insurances granted on all classes of risks in Bombay or the Mofussil. Surveys made and specification of COTTON MILLS and other risks drawn up free of charge.

BOMBAY BRANCH OFFICE:—3, Forbes Street.
WM. D. GRAHAM,
Resident Secretary.

AGENTS:—
Messrs. DAVID SASSOON & Co.

DECCAN BANKING AND AGENCY CORPORATION, LIMITED.

MADRAS AND BOMBAY.

CAPITAL.....Rs. 10,00,000.

GUARANTEED PENSION AND ENDOWMENT DEPARTMENT.

Any male or female by paying a subscription of Rs. 5 per month to the Corporation for seven years, can secure, after such fifteen years, a pension of Rs. 10 per month till his death, and after death his nominee will be entitled to receive the full sum and other emoluments paid to the Corporation plus compound interest at the rate of 6 per cent. per annum.

EXPLANATORY TABLE SHOWING PROFIT TO THE SUBSCRIBERS.

In Years.	Actual sum paid by a Subscriber by monthly instalment of Rs. 5.	In the event of his withdrawal or discontinuance a subscriber shall receive Rs.
10	600	785
11	660	904
12	720	1,029
13	780	1,143
14	840	1,274
15	901	1,419*

* After the pensioner's death this amount will be paid to his nominee. A specimen of many other such emoluments as he likes in this DEPARTMENT on the above basis.

SPECIAL ADVANTAGE.—Loans.—Subscribers of this Department will get loans from the Corporation repayable by 20 monthly instalments.

Business of every description carefully attended to.

Bankers' Orders Agency business of every description transacted. Shares are still available. For Handbook of full information and other particulars apply to—

PARULEKER & Co.,
Fort Street, Fort, Bombay. Local Agents.

NOTICES.

VICTORIA JUBILEE TECHNICAL INSTITUTE, BYCULLA, BOMBAY.

NOTICE is hereby given that NEW CLASSES will be OPENED in the SIR DINSHAW MANOCKJEE PETIT, BART., SCHOOL for SHEET METAL WORKING and ENAMELLING on the 1st August, 1897, all the Machinery, Plant, Furnaces, etc., being now set up ready for work.

Instruction will be given in ENGLISH and the VERNACULAR.

The course consists of instruction in the production of Hollowware, Stencils, Sign-tablets and Enamels of various colors on different Metals.

Prospectus can be obtained by forwarding a two (2) anna Postage Stamp to the Principal to cover cost of same.

NOWROJEE N. WADIA,
Honorary Secretary.

VICTORIA JUBILEE TECHNICAL INSTITUTE, BOMBAY.

EXAMINATIONS in 66 subjects will be held under the authority of the City and Guilds of London Institute, each year in the month of May. Particulars will be found in the Programme of the Victoria Jubilee Technical Institute, price two annas. Applications for examination must be received before the first Monday in March.

ENAMELLED NAME-PLATES, SIGN-BOARDS, and all description of Enamelled work in different colors, is being done at the Victoria Jubilee Technical Institute, Bombay.

For prices and particulars, apply to the Principal.

NOWROSJEE N. WADIA,
Honorary Secretary.

THE Undersigned begs to notify the public of Bombay and the Mofussil that he has ESTABLISHED himself as a COMMISSION STABLE-KEEPER, and has OPENED his STABLES at BELLASIS ROAD, No. 189, opposite Messrs. Treacher and Co., from the 1st instant, under the management of Mr. PALLONJEE HORMUSJEE, a popular and well-known experienced man in Horse flesh, and who will render every assistance to purchasers in securing good animals.

RUSTOMJEE PESTONJEE CAPADIA.
Bombay, 5th July, 1897.

THE BOMBAY COTTON MANUFACTURING COMPANY, LIMITED.

NOTICE hereby given that the FOURTEENTH ORDINARY GENERAL MEETING of the Shareholders of this Company, will be held at the Registered office of the Company, No. 5, Groom Street, Fort, Bombay, on SATURDAY, the 31st July, 1897, at 2 p.m., to transact the following business:—

1ST.—To receive and adopt the Directors' Report and the Audited Balance-Sheet, made up to 30th June 1897.

2ND.—To sanction the payment of a Dividend.

3RD.—To elect a Director in the place of the retiring one, but who is eligible for re-election.

4TH.—To appoint an Auditor, and to fix his remuneration for the current year.

The TRANSFER BOOKS of the Company will be CLOSED from 21st July to 14th August, 1897 both days inclusive.

By Order of the Board,
JEEWANDAS & Co.,
Agents.

Bombay, 14th July 1897.

IN THE HIGH COURT OF JUDICATURE AT BOMBAY.

ORDINARY ORIGINAL CIVIL JURISDICTION.
SUIT No. 656 OF 1891.

FRANCIS LAW LATHAM, Esq., Advocate-General of Bombay .....Plaintiff.

vs.

(1) MOWLVI ABDUL KADR JITEKAR (2) MUNSHI SHAIK AHMED SAHEB MUCKBA (3) SHAIK MAHOMED CURTAY (4) MUNSHI ISMAIL DALVI (5) MAHOMED KASIM CURTAY (6) MUNSHI MAHOMED ISMAIL MUCCBA (7) HAJI MAHOMED IBRAHIM SAHEB JITEKAR (8) MAHOMED IBRAHIM SAHEB MUCKTABAY (9) HAJI MAHOMED IBRAHIM SHAIK MUKHTAR (10) MAHOMED HOOSEIN CHORGAY .....Defendants.

NOTICE.

NOTICE is hereby given that an ADJOURNED MEETING of the KOKNI JAMAT of BOMBAY, will be held in the JUMA MUSJID on TUESDAY, the 7th day of September, 1897, at 3 o'clock in the afternoon, under the presidency of Mr. Abbas Ali Baig, the Oriental Translator to the Government of Bombay and the Special Commissioner appointed herein for the purpose of transacting the following business:—

(1) To consider, approve and adopt the Revised Scheme for the management of the affairs of the said Juma Musjid of Bombay as settled and approved by the High Court.

(2) To elect 11 Members of the said Jamat as Mushawirs or Managers for the management of the affairs of the said Juma Musjid.

Any further information to the above can be had by any member of the said Jamat in addition to the Undersigned, at their office, No. 29, Esplanade Road, Fort, Bombay.—Dat d this 12th day of July, 1897.

ARDESIR, HORMASJI & DINSHAW,
Plaintiff's Attorneys.

THE NIGHT OF THE GODS.

BY JOHN O'NEILL.

IN TWO VOLUMES, WITH INDEX.

THE First Volume of this work, embodying a vast amount of accurately recorded Folk Lore, Myths and Symbols, and giving especial prominence to the Mythology of India and the Further East, has been already published.

The death of the Author in January last delayed the publication of the Second Volume which, with the Index, is now in the press.

The Two Volumes form an unrivalled collection of the Primitive Beliefs of the Aryan, the Yellow, the Red and the Black Races and the Origins of World Myths, collated and discussed by an accomplished scholar and man of letters.

Volume II. with the Index, will be sold to registered Subscribers at 18 shillings net each with order.

Volume I. which forms a handsome large 8vo. book of 582 pages, with Illustrations, will be sold with Vol. II., the net price of the two Volumes being £1-16s. with order.

As soon as Vol. II. is issued the price of the complete work WILL BE RAISED, to £2-12-6.

Subscriptions to be sent to the publisher, DAVID NUTT, 270-271 STRAND, LONDON, E.C., or to the MANAGER "Bombay Gazette" office, Fort, Bombay.

CONTENTS.

VOLUME I.

AXIS MYTHS.

1. The Axis or Spear, Pike or Pal.
2. The God Pleus.
3. Divine Names in Pal.
4. The Red and Rhabdomancy.
5. The Omphalos at the Axis Point.
6. The Trident.
7. The 'Agov' and 'Apwn' of Knossos.
8. Divine Names in Harp- and Dor.

THE STONE.

9. Natural Magnets; Meteorites and Fetiches.
10. The Lodestone Mountain Crete.
11. 'Maryas, Medea and Maia—Tonch-stone.
12. The Odipus Myths.
13. The Cadmus Myths.
14. The Four Living Creatures.

THE PILLAR.

15. The Axis as Pillar.
16. Divine Names in Pal.
17. The Yat of 'Piah'—The Tee and Umbrella.
18. The Heavenly Palace and its Pillar.
19. The Colophon.
20. The Dual Pillars—Pillar Wind Gods.
21. The Dokana or Gate of Heaven.

THE PILLAR AXIS AS TOWER.

22. The Round Towers of Ireland—Pillar Stones.
23. Some other Towers.

THE AXIS AND THE UNIVERSE TREE.

24. The Tree-trunk.
25. The Christmas-tree.
26. The Myths of Daphne Ag Laures.
27. The Gods of the Druids.

POLAR MYTHS.

1. The Navels—Nave Hearth-fire—Sanctuary
2. The Roads of Agni.
3. The Arcana.
4. The North
5. The Eye of Heaven.
6. The Pole Star.

APPENDIX.

a Additions and Subtractions.
b Skeleton Argument.
c Lapses and Relapses.

VOLUME II.—(Now in the Press).

HEAVEN'S MYTHS.

THE WHEEL.

1. The Praying Wheel.
2. The Fire Wheel.
3. The Heaven's Wheel.
4. The Wheel-God.
5. Wheel of Fortune.
6. The Glyph Ra.
7. The Wreath.
8. The Romantat of the Rose.

BUDDHA'S FOOTPRINTS.

9. Shoes of Swiftness.
10. Buddha's Footprints.
11. The Three Steps.
12. The Law of Man.
13. The Chakra as Wheel of the Law.
14. The Swastika.
15. The Labyrinth.
16. The Doric Fret.
17. The Cowrie Shell.
18. The Chakra as Weapon.
19. The Flaming Sword.
20. Stone Weapons of the Gods.
21. Ceraunia, Brontia, and Ombria.

DANCING.

22. Circular Worship.
23. Right and Left.
24. Religious Dancing.
25. The Sacred Tree.
26. The Sadi.
27. Numa Pompilius.
28. The Bones of the Dead.
29. The "Dancing" Dervishes.

THE SPHERE.

30. The Winged Sphere.
31. The Man-Bird-God.
32. The Wings of Kronos
33. Fairy Birds.
34. The Swallow.
35. The Kite.
36. The Winged Scarab.

SOME HEAVEN'S GODS.

KRONOS AND PTAH.

1. Kronos.
2. The Symbols O, D, & D.
3. Fallen Gods.
4. Polar versus Solar Worship.
5. The White Wall.
6. Argos, Argo, and the Argol.
7. Dana.
8. Sob-Kronos.

THE KABEIROI OR KHABIRIM.

9. The Seven Kabeiroi.
10. The Kabeiri generally.
11. The Three Kabeiroi.

THE SOUTH.

1. The Sosthi.
2. Sisyphus and Tantalus. Also from Volume I.
3. The Tomoyo.

UNIVERSE-AXIS MYTHS.

4. The Axis as a Bridge.
5. The Dogs at the Chinvadh Bridge.
6. The Heavenly Boat.
7. The Ladder.

WHORLS.

RAGS.

INDEX TO THE TWO VOLUMES.

NOTICES.

"Having myself worked upon similar bases in my 'History of the Chinese Secret Societies,' and in my 'Unascertained Chinolese,' I am perhaps allowed to be a competent judge with regard to the immense lore brought to bear upon the subject by Mr. O'Neill, whose book will prove to be a new starting point in the investigation of religious myths."

PROFESSOR GUSTAV SCHLEGEL, in Young Pao, 1898.

"The work, whatever the individual reader may think of its conclusions abounds in ingenious and learned observations; a large body of material and many bibliographical references are brought together which any student of mythology will peruse with profit. . . . Irrespective of theory, the value of which will be generally allowed to the ingenious work of Mr. O'Neill, there is considerable interest in the suggestive manner in which the subject is treated, which will make it interesting to all students of mythology."—Journal of American Folk Lore, Cambridge, December, 1896.

WINES, SPIRITS, BEERS, &c.

CLUB WINES.

PHIPSON & Co., Bombay, are now supplying 230 Military Messes and 69 Clubs with the finest VINTAGE WINES, Spirits, or Liqueurs from the following well-known Houses:—

DEUTZ & GELDERMANN	Ay.
NATH JOHNSTON & SONS	Bordeaux.
J. SACCONE	Gibraltar.
COSSART, GORDON & Co.	Madeira.
A. DE LUZE ET FILS	Bordeaux.
BUTLER, NEPHEW & Co.	Oporto.
COCKBURN SMITHES & Co.	Oporto.
VAN-ZELLERS & Co.	Oporto.
WOODHOUSE & Co.	Marsala.
LEACOCK & Co.	Madeira.
POMMERY AND GRENO	Rheims.
WILLIAMS, HUMBERT & Co.	Jerez.
GEORGE TANQUERAY & Co.	London.
HEIDSIECK & Co.	Rheims.
CARSTAIRS & ROBERTSON	Leith.
PERRIER JOUET & Co.	Epernay.
PAGE AND SANDEMAN	London.
POL ROGER & Co.	Rheims.
BOLLINGER & Co.	Aye.
JAMES HAWKER & Co.	Plymouth.
JUSTERINI & BROOKS	London.
COCKBURN & CAMPBELL	Leith
AYALA & Co.	Ay.
RUINART PERE ET FILS	Rheims.
KIDD AND SHADBOLT	London.
P. VALCKENBERG	Worms.
C. MAREY & LIGER-BELAI	Cotes d'Or.
J. & R. GRANT	Rothes.
ACKERMANN LAURANCE	Saumur
ANDREW ROWAN	Melbourne.
JOS. DIETZL	Budapest.
R. SCHLUMBERGER	Voslau.
JAMES CATHCART & Co.	Leith.
CHAS. MACKINLAY & Co.	Leith.
JOHN CRABBIE & Co.	Leith.
SIR ROBERT BURNETT & Co.	London.
J. & W. NICHOLSON & Co.	London.
W. E. EDDISON & Co.	London.
EMIL POHL & Co.	London.
W. DOYLE	London.

Secretaries and Presidents of Clubs and Military Messes can now obtain Wines, &c., from the above well-known Firms, without the inconvenience and expense of importing direct.

PRICE LIST ON APPLICATION TO

PHIPSON & Co.,
BOMBAY.

PERRIER JOUET & CO.'S
"B." BRAND
CHAMPAGNE.
In Magnums, Quarts and Pints.

LYON & CO.,
Sole Agents, Bombay.

BARKHAUSEN & CO.,

BORDEAUX.

GENUINE RICH CLARETS,

Shipped by the above Firm,

TO BE HAD OF

CROFT, MODY & CO.,

SOLE AGENTS:—

19, BANK STREET, BOMBAY.

Retail Agents:—

Messrs. DENISON & CO.,

HUMMUM STREET, BOMBAY.

THE NEW FRENCH REMEDY

TRADE THERAPION MARK.

This successful and highly popular remedy, as employed in the Continental Hospitals by Ricord, Rostan, Jobert, Velpeau, and others, combines all the desiderata to be sought in a medicine of the kind, and surpasses everything hitherto employed.

THERAPION, No. 1 in a few days only removes all discharges, effectually suppressing injections, the use of which does irreparable harm by laying the foundation of stricture and other serious diseases. In dysentery, piles, irritation of the lower bowel, cough, bronchitis, asthma, and some of the more trying complaints of this kind, it will be found astonishingly efficacious, affording prompt relief where other well-tried remedies have been powerless.

THERAPION No. 2, for impurity of the blood, scurvy pimples, spots, blotches, pains and swellings of the joints, secondary symptoms, disease of the bones, sore throat, and all diseases for which it has been too much a fashion to employ mercury, sarsaparilla, etc., to the destruction of the sufferer's teeth and ruin of health. This preparation purifies the whole system through the blood, and thoroughly eliminates every poisonous matter from the body.

THERAPION NO. 3 for nervous exhaustion, waste of vitality and all the distressing consequences arising from early error, excess, residence in hot, unhealthy climates, &c. It possesses surprising power in restoring strength and vigour to the debilitated.

THERAPION may be procured at 2s. 9d. and 4s. 6d. per package of all the principal Chemists and Merchants throughout the world. In ordering, the purchaser should state which of the three numbers he requires, and observe the above Registered Trade Mark, which is a facsimile of the word "THERAPION" as it appears on the Government Stamp (in white letters on a red ground) affixed to every genuine package by order of Her Majesty's Hon. Commissioners and without which it is a forgery.

"FOR THE BLOOD IS THE LIFE."

CLARKE'S
WORLD-FAMED
BLOOD MIXTURE

FOR THE GREAT BLOOD PURIFIER & RESTORER FOR CLEANSING AND CLEARING THE BLOOD from ALL IMPURITIES it cannot be too highly recommended.

For Scrofula, Sores, Eczema, Skin and Blood Diseases, and Sores of all kinds, it is a never-failing and permanent Cure. It

Cures Old Sores.
Cures Sores on the Neck.
Cures Sore Legs.
Cures Blackhead or Pimples on the Face.
Cures Scurvy.
Cures Ulcers.
Cures Blood and Skin Diseases.
Cures Glandular Swellings.
Clears the Blood from all Impure Matter, From whatever cause arising.

It is a real specific for Gout and Rheumatic pains. It removes the cause from the Blood and Bones.

As this Mixture is pleasant to the taste and warranted free from anything injurious to the most delicate constitution of either sex, the Proprietor solicit sufferers to give it a trial to test its value.

Testimonials free from Fiji.

The Letter of Jonathan to Mr. Dunsford.

"My Friend.—I write to you to-day to tell you about my illness, and how your very much to-day because of the medicine you gave to me. Three months I was very ill, truly, because of my leg. I could not put on pants. I could not go fishing. I could not eat or sleep; but now I am quite well again. It is truly a wonderful medicine. I beg you, Mr. Dunsford, give me one more bottle, as the month of boils is near.

"Preparation Day (Saturday), Bua, Vanua Levu,

Explanation of above Letter.

"In Fiji, at certain times of the year, both the European residents and the natives themselves break out in boils, which, if not immediately seen to, not infrequently develop into terrible running sores. At those times I can conscientiously assert that I know of no better medicines than 'Clarke's Blood Mixture,' which I have used with unfailing success both among my white and black neighbours. The enclosed letter from Jonathan, a Christianised Fijian, speaks for itself. Therefore

BOMBAY BANK AND STOCK LIST

BANKS.

	Shares.	Amount.	Paid-up.	Last Half-yearly. Divid.	Cash Rate.
			Rs.	Rs.	
INDIAN BANKS.					
Bank of Bombay ...	20,000	500	all	100 p. c.	1,400
Bank of Bengal ...	40,000	50	all	10 pr. ct.	1,295
Bank of Madras ...	40,000	500	all	10 pr. ct.	1,275
Commercial & Ld. Mge. ...	10,000 / 14,000	100	100 / 75	10 p.c.	145
EXCHANGE BANKS.					
Agra ...	1,00,000	25	all	3 pr. ct.	80
Charter Bank ...	40,000	£20	£20	9 pr. ct.	£29½
Hongkong and Shanghai Banking Corporation ...	80,000	£125	all	£1-5s.	
National Bank of India ...	40,000	£20	£12½	6pr. ct.	30S

SPINNING AND WEAVING COMPANIES.

				Half yearly	
Ahmedabad ad v.	700	1,000	1,000	Nil	750
Alliance ...	1,000	1,100	all	...	600
Anglo-Indian ...	1,340	...	100	Nil	56
Aurangabad S. & M. Co. Ld.	618	1,000	1,000	60	1,000
Ballarp S. & W. Co. Ld. (Belgaum) ...	871	60	all	9 per ct.	
Bombay United ...	900	1,000	1,000	dvd Rs.40	750
Bombay Cotton Manfg. Co. ...	900	500	500	dvd Rs.30	650
Bombay Nasseem Manfg. Co., Ld. ...	500	1,000	1,000	...	600
Britannia Mills ...	1,000	1,000	1,000	dvd Rs.5	8-9
Central India ...	1,000	500	500	dvd Rs.50	1,000
China Mills Co. Ld. ...	800	1,000	1,000	dvd Rs.3.	830
City of Bombay Mills ...	800	1,000	1,000	dvd Rs.50	1,100
Coimbatore S. & W. ...	6,000	100	100	9 pr ct	125
Connaught Mills ...	600	500	500	...	750
Colaba Land & Mills ...	4,000	700	...	dvd Rs.12	590
Dooria Mills ...	800	1,000	1,000	dvd Rs.30	575
Gajri n b h y Mill ...	800	1,000	1,000	dvd Rs.60	1,070
David Mills ...	1,000	500	500	dvd Rs.30	520
Dhan Mills ...	1,000	1,000	1,000	50	540
Empress ...	2,100	500	90	dvd 25	610
Framjee Petit. ...	1,250	1,000	1,000	dvd Rs.30	750
Hindustan ...	875	1,000	1,000	dvd Rs.3.	675
Hingu rghat ...	700	500	500	40	670
Howard ...	1,000	500	500	25	740
Hulloughs ...	1,000	1,000	1,000	50	640
Hope Mills ...	700	1,000	1,000	40	1,375
Hyderabad ...	1,000	500	500	dvd Rs.15	530
Imperial Cotton ...	900	500	500	dvd Rs.15	530
Indian Manfg. ...	900	1,000	1,000	50	1,200
Indo-China Manufactur ing Co. Ld ...	700	1,000	1,000	50	850
James Greaves ...	1,100	500	500	20	700
Jaffer Alli ...	600	500	500	dvd Rs.20	225
Jamshed Manufactoring Co. ...	1,800	250	250	dvd Rs.10	230
Jowraj Bullou ...	1,000	1,000	1,000	dvd Rs.20	835
Kamatipura Mills Co., Ld. ...	843	1,000	1,000	20	575
Khandesh ...	750	1,50	500	dvd Rs.30	800
Khatao Manufg. Co. ...	400	250	250	Nil	950
Khatao Makunjee ...	1,000	1,000	1,000	dvd Rs.33	775
Leopold ...	3,500	100	100	dvd Rs.10	264
Lord Reay Mfg Co. ...	445	1,000	1,000	30	775
Manchester United ...	350	1,000	1,000	dvd Rs.50	1,080
Mahalaxmee ...	600	1,000	1,000	Nil	475
Mahboob Shah Mills (Gulbarga) ...	8,400	500	500	15 per ct.	...
Manockjee Petit ...	4,0	1,000	1,000	dvd Rs 70	2,430 cd
Mazagon ...	5,000	250	250	dvd Rs. 5	125
Morarji Goculdas ...	1,050	1,000	1,000	dvd Rs.75	2,200
Mysore S. & W. Co., Ld. ...	4,000	250	250	dvd Rs.15	230
Madura Mills ...	7,778	100	100	Nil	par
National ...	1,000	1,000	1,000	Nil	525
New Great Eastern ...	1,400	1,000	1,000	Rs. 20	550
Oriental ...	5,792	625	625	dvd Rs25	855
Presidency Mills Co. Ltd.	743	1,000	1,000	dvd Rs50	1,793
Queen Mills ...	800	1,000	1,000	dvd Rs60	910
Ripon Mills ...	1,000	1,000	1,000	dvd Rs60	1,360
Sassoon ...	1,500	1,000	1,000	dvd Rs50	1,015
Shahapore Mills ...	500	1,000	1,000	dvd Rs60	1,075
Soondercas ...	750	1,000	1,000	dvd Rs40	930
Stephen Mills ...	1,000	500	500	15	165
Southern Mahratta ...	1,212	250	250	dv Rs.12½	380
Sun Mills, Ld. ...	1,332	250	250	dvd Rs.20	345
Standard Mills Co. ...	1,000	500	500	25	350
Star of India ...	1,000	1,000	1,000	Nil	600
Swadeshi Mills ...	3,000	500	500	dvd Rs.15	690
Sassoon and Alliance ...	3,000	500	500	dvd Rs.15	625
Union Spinning and Manufac. ...	2,880	250	250	8 pr. ct.	375
Union Mills Ld. ...	500	1,000	1,000	50	600
Venkateshwar Mills Ld. ...	1,000	1,000	1,000	dvd Rs.30	600
Vishnu Laxmee Mills and Shanker Cotton Mill Co. Ltd. ...	900	500	900	dvd Rs.40	410xd.
Victoria Mills ...	550	1,000	1,000	Nil	50 nom.
Western India ...	1,200	1,000	1,000	dvd Rs.50	780
Wadia Mills ...	1,000	1,000	1,000	...	...

PRESS COMPANIES.

			Yearly	
Arbat ...	200	1,250	1,250	75
Albert Printing Co. ...	100	500	all	18 pr. ct.
Albert (Kurrachee) ...	200	1,100	Rs 80	
Bellary ...	167	1,000	1,000	dvd 14 x
Bhownuggur City Press ...	500	250	250	25
Manfg. Co. Ld	1,000	125	125	1v Rs12½
Bombay Cotton Press Co., Ld. ...	500	200	200	14
Broach City ...	200	200	dvd Rs25	
Press Co., Lp	600	1,880	dvd Rs15	
Colaba ...	500	1,000	1,000	75
East India ...	350			
English Press and Manfg. ...	400	200	...	dvd Rs 8
Fort ...	1,100	500	250	dvd Rs40
French ...	300	500	500	dvd Rs50
Harvey and Sabapathy ...	450	450	500	dvd Rs40
Hingol Press Co., Ld. ...	700	100	100	dvd Rs11
Khanagum ...	240	450	450	Rs 40
Mahuva Press Co., Ld. ...	300	200	all	15 pr. ct.
Mahamadpura Cotton Gin and Press Co., Ld. ...	300	500	500	53
Moranzie ...	1,000	125	125	dvd Rs 70
Mofussil Co. ...	3,125	400	400	dvd Rs26
Munmar M ...	1,000	250	all	15
New Bomr ...	1,200	500	500	dvd Rs60
New Indian ...	1,250	125	125	dvd Rs 9
Prince of Wales ...	100	500	500	25
Sabapathy (Bellary) ...	300	500	500	75
Sassoon ...	390	500	500	20
Sind and Punjab Co. ...	100	1,000	1,000	200
Sind ...	400	2,000	750	50
Sorab Woollen Mills ...	1,2 0	250	250	Nil
Surat Printing Press Co., Ld. ...	37	200	all	12
Volkart ...	...	600	600	dvd Rs 6

MISCELLANEOUS.

				Half yearly.	
Alcock Ashdown ...	1,750	100	100	dvd Rs15	270
Asiatic Fire Insurance Co. Ld	20,000	1,000	100	...	92
Back Bay Baths	500	100	100	12	45
Badham Pile ...	5,000	100	100	12	163
Bombay & Burma Trading Corporation ...	1,000	2,500	1,500	300	6,550
Do. New Issue.	500	375	625	75	1,630
Bombay Ice Mfg. Co., Ld.	1,230	100	100	dvd 9	58
Bombay Land and Building Co., Ld. ...	600	500	500	5 pr. ct	50
Bombay Flour Mill ...	1,000	500	500	50	1,300
Deccan Paper Mills ...	1,000	500	500	5 pr. ct.	260
Delhi and Western India Flour Mills..	1,500	200	200	dvd Rs12	210
Bombay Cloth General Mills Co., Ld. ...	2,880	250	250	8 pr. ct.	375
Indian Guarantee Surety Ship Assn ...	5,000	100	10	10 pr. ct.	20
John Roberts & Co. ...	1,500	100	100	10 pr. ct.	195
Kemp & Co., ...	4,000	200	175	...	330
Kurrachee Landing ...	500	500	500	30	183
Marcks & Co., Ld. ...	4,000	100	100	dvd Rs15	174xd
Napier Hotel Co	2,000	100	100	9 pr. ct.	40
Napier Foundry	1,000	100	200	...	60
Oriental Gen'l Security Life Insurance ...	5,000	200	50	12 pr. ct.	145
Phillips & Co., Ld. ...	4,000	100	100	dvd Rs 6	90
Port Canning Co. ...	6,000	2,000	1,000	dvd Rs20	305
Soundy & Co...	1,000	100	100	5	60
Thacker & Co.,	2,000	500	500	60	1,095xd
Thacker & Co.,	1,500	100	100	125	150
Polephone Co....	9,208	251	100	dvd Rs11	28xd

RAILWAY COMPANIES.

				Sugnar.
G. I. P. Consolidated Stock ...	...	£100 / £ 18	all	5 p. c. do.
R. B. & C. I. Co.	...			
Ahmedabad Prantej ...	4,000	500	500	...
The Tapti Valley ...	20,000	50	200	...

PRICES OF BULLION, &c.

English Gold ...	Rs.	23-13
China Loaf ...	"	25-10 Nom.
Peiss, bar Gold, old ...	"	25-8 "
Do. do. new ...	"	25-6 "
Australia, bar Gold ...	"	25-9
Bombay bar Gold ...	"	25-7
Sovereigns ...	"	16-4
Do. Dragons ...	"	16-2
Silver 17 ...	"	76 10
Do. 4/4 ...	"	76-12

COLONEL GRACEY, Director-General of Railways, is expected back from leave by the second week of August. The Railway Conference will then meet, the Viceroy presiding. The Local Governments have now all seat in their requisitions for railway lines to be constructed in the next official year.

CAPTAIN A. J. PILCHER, R.E., and Lieutenant A. B. R. Hildebrand, R.E., revert to the Imperial Establishment on completion of their tour of Indian service, and have obtained permission to proceed to England on or after the 12th November, 1897, and 24th January, 1898, respectively.

THE report of the Committee of the Bengal Chamber of Commerce for 1896-97 has been issued, and bears testimony to the care and exactness with which it has been prepared. All the events of the year are reviewed in order as they affected the mercantile community, famine and plague being prominent among the subjects which came under the consideration of the Committee. Mr. Parsons is to be congratulated on his report.

BOMBAY.

TO-DAY.

Sun rises, 5h. 37m., Sun sets, 6h. 35m., High water, 0-30a., Low water, 3-50m., 6-31a.
The Bombay Cotton Manufacturing Company, Green Street, 3 p.m.
Aryan Social Union, People's Free Reading Room and Library, 8-30 p.m.
Evening Entertainment to Mr. R. H. Vincent, Gulshan, Peddar Road, 9-30 p.m.

CRICKET.

Bombay Gymkhana vs. Municipal C. C.
Ralli Bros. vs. Elphinstone College Gymkhana.
Y. M. C. A. vs. XXI. Bombay Infantry.
Y. M. C. A. vs. Grant Medical College.
Hindu Gymkhana vs. Victoria C. C.
Ordnance vs. R. I. M.
B. B. and C. I. Ry. vs. Independent C. C.
B. B. and C. I. Ry. vs. P. V. Rifles.

TO-MORROW.

Sun rises, 5h. 37m., Sun sets, 6h. 35m., High water, 0-30m., 1-1a., Low water, 6-23m., 7-9a.

THE MAHOMEDAN CLUB.—The annual general meeting of the Mahomedan Club will be held at the club rooms, Parel Road, on Sunday, at 8 p.m.

BOMBAY JUBILEE CELEBRATIONS.—The *Graphic* by this mail has a picture of the procession of sons-of-boys, which was organised for the Khanjee Heerjee Kessi on the Jubilee day, garlanding the Queen's statue.

A CANDIDATE FOR THE MUNICIPAL GENERAL ELECTIONS.—Mr. Sonapurjee Byramjee Katrak, a merchant in a large way of business, has been induced by his friends to stand at the next Municipal general election as a candidate for the Byculla Ward. He has been promised good support from the ratepayers.

LECTURES.—Lectures to English-speaking Indians, specially students, in the Young Men's Christian Association Room, Apollo Bunder, by Mr. Frank Anderson, B. A., at 6 o'clock, this evening. Subject: "The greatest wonder in the world." To-morrow (Sunday), at 8-15 p.m. Subject: "A wonder even greater."

LECTURE.—Mr. Nagendra Chandra Mitra, B.A. (Cambridge), barrister-at-law, who arrived here by yesterday's English mail after three years' stay in England, will deliver a lecture in English at the Prarthana Mandir, Girgaum, at 5-30, this evening, on England and India. All are cordially invited to attend.

THE THEOSOPHICAL SOCIETY.—A public lecture will be delivered by Mr. Rustamji Muncherji Mohodi in Gujerati at the Bhavatsky Lodge, Theosophical Society, Bombay Branch, 37, Hornby Road, Fort, to-morrow (Sunday), at 6 p.m. Subject: "The Holy Zoroaster has prohibited the Parsis from eating Flesh. (Part III.)

COW WORSHIP AND PUBLIC HEALTH.—Yesterday, at the Esplanade Police Court, before Mr. J. Sanders-Slater, Chief Presidency Magistrate, Mr. Veask, Assistant Health Officer, prosecuted Dwarkadas Damodher for stabling a cow on his premises used as residential quarters in Mody Street, Fort. The defence was that Hindu women living in the house required for worship a cow early in the morning on the premises and therefore it was necessary to keep the animal there. The keeping of the cow however created a nuisance, his Worship fined the accused Re. 10.

THE POONA ARRESTS.—A Gujerati journal, the *Jam-e-Jamshed*, states:—It is said that the reasons for the arrest and deportation, to Thana and Ahmedabad, of the Natu brothers, were that they were privy to or encouraged the publication of the seditious leaflet (reproduced in these columns) at the time of the celebration of the Diamond Jubilee; that they gave pecuniary assistance to certain newspapers for the discussion of political questions; that they caused the revival of the Shivaji's traditions and excitement among the Mahrattas in that connection; and that they helped in forming the annual Ganpati processions, etc.

DROWNED IN A WELL.—Mr. Allan F. Turner, the coroner, held an inquiry, yesterday, at Morland Road, touching the death of Mahomed Sidee Subratee, a Mahomedan lad, aged twelve years, residing with his parents in a chawl at Elphinstone Road. About 6 o'clock, on Thursday afternoon the deceased, who was imbecile and dumb, was found missing from home and about two hours afterwards his dead body was found floating in a well in the compound of an iron foundry at Morland Road by a watchman employed in the service of one Tayabali Jaffarji, mortgagee in possession of the foundry. The watchman informed the police, who had the body removed out of the well. There is a pagoi wall round the well, about two feet high, but on one side a portion is broken, and it was evident that the boy, who used to go in the compound of the foundry to play, while playing near the well, accidentally fell in and was drowned. A verdict of accidentally death was recorded.

MR. CURSETJEE FURDOONJEE PARAKH MEMORIAL FUND.—A meeting of the committee of the Cursetjee Furdoonjee Parakh memorial fund was held on Wednesday, last in the hall of the Sir Jamsetjee Parsee Benevolent Institution, when out of about 125 members only nine attended. On the motion of Mr. J. C. Cama, Dustoor Peshotanjee Byramjee Sanjana was called to the chair. Dr. Cowasjee Hormusji one of the honorary secretaries, explained that out of the Rs. 15,000 limited for the memorial fund only Rs. 75 had not been realised; and that Rs. 6,000 had been invested in Government paper. On the motion of Mr. Bomanjee Byramjee Patel, seconded by Mr. Sorabji Framjee Nasserwanjee Bengali, it was resolved that Government paper of the value of Rs. 6,000 be placed in charge of the trustees of the Parsee Panchayet Fund, requesting them to open an account in the name of Mr. Cursetjee Furdoonjee Parakh to use the interest on Rs. 5,000 for the relief and support of blind and helpless Parsees at the discretion of the trustees; the interest on the balance of Rs. 1,000 being used for awarding one or more prizes for the successful students of the Sir Jamsetjee Zend Madressa; and that the final balance be used in having an oil painting of Mr. Cursetjee executed and placed in the hall of the Sir Jamsetjee Institute. On the motion of Mr. Jamsetjee Bomanjee Wadia, seconded by Mr. Merwanjee Muncherjee Cama, thanks were accorded to the honorary secretaries of the fund. Dr. Cowasjee Hormusjee and Messrs. D. R. Chichgar and J. C. Cama; and with thanks to the trustees for allowing the use of their hall, and to the chairman for presiding, the meeting dispersed.

THANA NEWS.—A correspondent, writing on Thursday, says:—On receiving the tidings of Moonshee Mahomed Ismail Mukba's nomination as a Justice of the Peace, Bombay, the Mahalli-Islams, Thana, sent him a congratulatory address. Moonshe Mahomed Ismail Mukba is the patron of the Urdu-Persian schools of Thana and Kalwa which he opened free of charge in the name of his late father, Moulvi Mahomed Ismail Mukba Saheb. He has appointed competent Moollas to teach the children and taken great interest in promoting the primary education among the Musalmans of Thana.—A general meeting of the Thana Municipality was held in the Municipal Hall, under the presidency of Dr. K. R. Kirtikar, F.L.S., yesterday, the following gentlemen were elected as the managing committee of the third quarter:—Dr. F. A. Moss (chairman), Messrs. Rameshunder Ganesh Phatak, Tribhowandas Jamnadas, and Bappoo Khushna Nakhwa.—Hari and alias Tatia Saheb Natu of Poona was brought here under an escort of police by the afternoon train, yesterday, and safely lodged in the Thana jail.—There was unfortunately a third fatal case of cholera in the house of Mr. Permanand Bhai, the principal merchant in Tombee Street yesterday, and a fresh case took place in the same house to-day.—A Musalman fakir, begging in the street of Mahagiri the cow-butcher last, stole a copper vessel worth Re. 1-4 from the house of Abdool Karim, a weaver. He was arrested by the Police with the stolen property and placed before the First Class Special Magistrate, Thana, for trial, when the fakir accused guilty of the offence and sentenced him to him to six months' rigorous imprisonment to-day.

THE ANTHROPOLOGICAL SOCIETY OF BOMBAY.

THE ordinary monthly meeting of the Society was held in the rooms of the Bombay Branch of the Royal Asiatic Society, Town Hall, on Wednesday, the 28th instant, when the Rev. Dr. Mackichan, President, presided. The minutes of the previous meeting were read and confirmed. The following presents were announced and thanks voted to the donors:—To the Library: From Stockholm—Kongi Vitterhets Historie Och Antiqvitets Akademiens Monadsblad. From Wien—Mittheilungen der Anthropologischen Gesellschaft in Wien Band XXVII. Heft II.

The Hon. Secretary then read a Note by Mr. Sarat Chandra Mitra, on the village-name Shaldigri in the Hatwa Raj. The paper said that an enquiry into the etymologies of place-names is sometimes fraught with much interest inasmuch as many of them are found to have originated in some episode in the history of those places. An enquiry into the history of the village Shaldigri led the author to conclude that the place-name Shaldigri originated in the fact of their having been some protracted litigation about some lands in this village between the Maharaja Bahadur of Hatwa and several other landlords. The name of Shaldigri was given to the land in dispute on account of its having formed the *Shas, i.e.* the subject matter of the *digri i.e.* the decree or arbitration award.

The usual votes of thanks to the authors of the paper and to the chair concluded the business of the meeting.

THE Queen has replied by a letter written in German to the address of congratulation forwarded to her on the occasion of her Diamond Jubilee by the German Colony in London. Her Majesty notes with sincere satisfaction that the Germans in London feel happy and content under the protection of English laws and the rule of her Government, and trusts that the good understanding between the Germans living in England and the English people may remain for ever undisturbed.

A STATEMENT circulated by a news agency that it is in contemplation to undertake a Soudan campaign directed to the capture of Omdurman and the reoccupation of Dar Fur, Kordofan, Sennar, and the Bahr-el-Ghazal is "utterly without foundation. Seeing that the Bahr-el-Ghazal is nearly as far from Khartoum as Khartoum is from Cairo, the report hardly requires contradiction. The expedition of General Kitchener will be directed to the recapture of Abu Hamed, and possibly Berber.

THE Queen has sanctioned the following appointments to the Order of the Hospital of St. John of Jerusalem in England:—Knights of Grace.—General James Michael, C.S.I., (from Esquire); Surgeon-General Sir Joseph Fayrer, Bart., K.C.S.I., M.D.; Mr. William Fairbank, M.R.C.S., L.S.A., (from Hon. Associate); Colonel James Rankin, (from Hon. Associate); Mr. Norman H. Forbes, F.R.C.S.C.; the Marquis of Breadalbane, K.G. Lady of Grace.—Violet, Mrs. Edward Colegrave, (from Hon. Associate). Esquires.—Mr. George A. Gildea, Mr. Alfred E. Ferns.

THE "Sportaman" says: "We have the best authority for stating that this will be Prince Ranjitsinhji's last cricket season in England. He is leaving with Stoddart's team for Australia. After the Colonial tour he will accompany his colleagues as far as Colombo, Ceylon, on the way home, and then take leave of them."

THE CITY MORTALITY.

THE Municipal Office returns for the twenty-four hours ending 6 a.m. yesterday give the following results:—

Ward.		Plague. Attacks.	Plague. Deaths.	Deaths from all Causes.
A	Upper Colaba ...			5
	Mid. & Lower Colaba ...			
	Fort, Southern ...			
	Fort, Northern ...			
	Esplanade ...			
B	Mandvie ...			30
	Chakla ...			
	Oomarkhari ...			
	Dongri ...			
	Market ...			
C	Dhobi Talao ...	1*		18
	Panasewady ...			
	Bhuloshwar ...			
	Khara Talao ...			
	Kumbharwada ...			
D	Khotwady ...			
	Girgaum ...			
	Chowpatty ...			
	Walkeshwar ...			
	Mahalakshmi ...			
E	Mazagon ...			39
	Tarwady ...			
	Second Nagpada ...			
	Kamathipura ...	1		
	Tardeo ...			
	Byculla ...			
F	First Nagpada ...			11
	Parel ...			
	Sewri ...			
G	Mahim ...	1*	1	7
	Worli ...			
	Matunga Division ...			
	Non-Resident and Unknown			
	Hospitals.			
	Parsee ...			
	Jun ...			
	Arthur Road ...			
	St. George's ...			
	J. J. Hospital ...			
	Total ...	3	1	150

Total to date...12,687 10,729

* From Lanowli.

WEEKLY OFFICIAL REPORT.

The following is a summary of the weekly returns in connection with the bubonic plague, prepared for the information of Government, for the week ending 6 a.m., Thursday, the 29th instant:—

HOUSES INSPECTED AS TO FITNESS FOR HUMAN HABITATION.

No. visited ...	287
" condemned ...	0
" requiring alteration ...	29
" referred for opinion to the Exec. Dept. ...	7

HOUSES INSPECTED WITH REGARD TO WATER-CONNECTIONS.

No. visited ...	251
" from which water-connections were cut off ...	0
" of taps repaired ...	1

MEASURES ADOPTED IN HOUSES.

No. disinfected ...	0
" lime-washed ...	116
" of roofs opened ...	0
" of floors dug up ...	8
" varied ...	1
" destroyed or filled ...	0
" to which disinfectants have been distributed ...	1,161

DRAINS.

Length cleaned ...	1,9?6.

GULLIES.

No. flushed ...	2,477

HOSPITALS.

No. of patients ...	34
" of deaths ...	5
" of recoveries ...	5
" remaining under treatment ...	24

WARD RETURNS.

Attacks ...	24
Deaths ...	12

TOTAL MORTALITY.

For week as per report ...	388
Previous week ...	677

CHOLERA.

During the twenty-four hours ending 6 o'clock yesterday morning there were forty-one cases of cholera in the city and twenty-one deaths from the same disease.

FAMINE AS A CAUSE OF THE INCREASED MORTALITY.

Yesterday morning Sir James Campbell, President of the Plague Committee, together with Mr. C. C. James, visited Grant Road, Madanpoora, Byculla and other localities in E Ward, with a view to ascertain whether the increased mortality in those parts is due to scarcity of labour, famine, or any other cause. They found the inhabitants of these localities in a very poor condition, suffering from scarcity, and the Plague Committee intend applying to Government for funds to relieve the poor and needy.

REPORTS OF THE DISTRICT MEDICAL OFFICERS.

From the reports made by the medical officers of the several districts it appears that in No. 3 district there was a general inspection at Oomercarry. One case of plague was removed to the Arthur Road Hospital, while a fatal case occurred in house No. 280 at Nishanpada. In No. 5 district one death from plague was reported from Dhobie Tank Street. Two cases of fever were removed to the Grant Road Hospital from No. 6 district, the localities being Upper and Lower Duncan Roads.

OBSERVATION HOSPITALS.

On Thursday there were remaining under observation twenty-four persons in the Wari Bunder Hospital, thirty were admitted, and fifteen discharged, leaving thirty-nine under observation. In the Pilgrim Shed at Mallet Bunder there were 171 persons under observation, 215 were admitted, and 334 discharged, leaving 49 under observation. Three pilgrims were sent to the Gouldas Tejpal Hospital, as they were found suffering from fever.

GENERAL INSPECTION IN OOMERCARRY.

Yesterday Surgeon-Lieutenant Colonel Wilkins, D. S. O., District Medical Officer, No. 3 district, joined by all the sub-divisional medical officers and their staffs, and also in company with Mr. Khimji Heerji Kayani, made a general inspection in Oomercarry, where the mortality appears to be highly increased. All were divided in several parties. Close inspection was carried on for two hours, and resulted in finding one case which was remove to the hospital.

DAMAUN.

It is gratifying to state that there was no death from any cause whatever on Wednesday, which was the fifth day of a total clean mortality bill and the thirteenth of clean plague mortality bill. In view of the sickness still lingering as Kharewadi is to too good to expose such there will be no death also to-day. With some trouble the population of Lower Damaun and the adjacent villages has been ascertained, as follows:—Lower Damaun proper, owned by C. Diogenes Mascarenhas, 5,000; Kothirin owned by Shet Sorabji Manockji, 4,700; San Pardi, owned by Shet Sorabji Manockji, 25; Kharewadi, owned by Mr. Ebrahim Joosub, 1,500; Mastward owned by a convent, 325; Dunndetha, owned by Dhurrumchand Mutlookchand, 671; Doondetha Pardi, owned by Dhurrumchand Mutlookchand, 50; Devka, owned by C. Diogenes Mascarenhas, 400; Nani and Mothi Vankal, C. Diogenes Mascarenhas, 381; Kadla, owned by a Christian Gamlia, 700; Bhimapore, owned by Mr. Ahmed Moosaji, 532; Varkoond, owned by the Mody family, 1,332; Ringanwada, owned by Government, 190; Dabhel, owned by Mrs. Costa, 631; and Khail Kachegam, owned by the Falcao family, 705. Total population, 17,353.

THE FAMINE.

We recently published a paragraph on the authority of the Vice-Chairman and Honorary Secretary of the Famine Fund, stating that the only European Government that has subscribed officially to the fund was that of the Netherlands.

THE Vice-Chairman has asked us to publish a correction of this statement, as on looking through his correspondence he finds that as early as the 20th January last or within a week of the meeting at the Dalhousie Institute, the Consul-General of France was kind enough to send, on the part of his Government, a subscription of Rs. 1,500 to the fund. The Vice-Chairman asks us to express his regret at the oversight.

The Central Committee met again on the 26th instant, but chiefly routine business was transacted.

THE OUTLOOK IN MADRAS.

The season reports record another big rise in the numbers on famine relief in Madras,—from 79,730 the previous week to 830,981. The rise has been general throughout the Deccan District: in Ganjam and Vizagapatam, however, the numbers on works have remained almost stationary, while those on gratuitous relief have risen. Despite this increase in the relief figures, agricultural prospects have somewhat improved owing to some welcome falls of rain. It is necessary, however, to remark that this rainfall has been partial, and considerable tracts have received little or none. The southern parts of Anantapur, for instance, and part of other Deccan Districts are still crying loudly for rain. The pasture and fodder difficulties in these parts are causing much anxiety and the condition of cattle generally in the Deccan is described as bad. Prices are still very high; but the recent rainfall has not been without some effect, for they are beginning to fluctuate, with a preponderating downward tendency. The Collector's reports reflect the general feeling of uncertainty and suspense, favourable symptoms alternating with unfavourable. The effect of the prevailing high prices may be clearly seen even in such favoured Districts as Godavery and Malabar. The Collector of the latter District reports:—"Prices higher than scarcity rate and rising steadily: much suffering amongst the poor."

HERMITS Rheumatic and Gout cure is a marvel of the age; BRASSICON fights against All Pains and Aches of the Body. SATYANA SALVE is a deadly foe to Duobies Itch and Ringworm. At MADON, SONS and Co., Bombay.

HIGH COURT.—APPELLATE SIDE.

(Before the Hon. Mr. JUSTICE PARSONS and the Hon. Mr. JUSTICE RANADE.)

ALLEGED MISDIRECTION TO A JURY IN A MURDER CASE.

IMPERATRIX VS. VIRA HIRA.

THIS was an appeal by the Government of Bombay against an order of acquittal, passed on the 18th November, 1896, by Mr. Gilmour McCorkell, Sessions Judge of Ahmedabad. Mr. Chimanlal H. Setalvad appeared for the accused, and the Government Pleader for the Crown.

The accused was charged with having murdered his father-in-law Gala Sohajee, by striking him on the head with an iron-bound stick, and thereby intentionally causing his death. The case for the prosecution was that the accused was on bad terms with his father-in-law, because the latter would not send his daughter to her husband's house, alleging as a reason that the accused maltreated his wife. On the night of the 15th, or rather on the early morning of the 16th October last, the accused went to his father-in-law's field, where he was sleeping at the threshing floor, and struck him on the head with an iron-bound stick, fracturing his skull and thereby causing death. It was in evidence that, about four months before the occurrence the accused's wife had left his house and had since then been residing at her father's house. On the 15th October, the accused asked his wife's mother to send her back. She was working at the time in a field, and the accused went to that field and asked his wife to return with him, but she refused to do so without her father's consent. He then struck her with a stick, telling her "I have to-day or to-morrow, to-night I shall beat your father." That night the accused was seen in the neighbourhood of his father-in-law's field. Shortly after midnight he went to the field, and, finding the deceased alone, he called a companion, but without giving any reply, he struck the deceased a blow on the head, which knocked him down senseless. The accused then ran away and made good his escape. A jury returned a unanimous verdict of not guilty; and the Sessions Judge seeing no reason to differ from it, acquitted the accused and directed his discharge.

Mr. Setalvad, in opposing the appeal, said: This is an appeal by the Local Government against an acquittal in a trial by jury. The appeal lies therefore on a matter of law only. The error of law alleged was misdirection by the Sessions Judge. It appears, however, from the argument that there was no misdirection in the legal sense of the term. What is complained of is an omission to direct. The Sessions Judge, after summing up the evidence, thus addressed the jury: "This is the evidence against the accused and it rests with you to say whether or not you believe it. You have seen the witnesses in the witness-box and heard them give their evidence, and it rests with you to say how far you believe them when they depose that they identify the accused as the assailant of Gala Sadajee." It is argued that the Sessions Judge should have expressly told the jury that the night was a moonlight one, that the two witnesses, Antha and Gobhan, knew the accused before, that his name was as ones mentioned and that he was also mentioned in the first information lodged by the Government Pleader that he ought to have told the jury that the identification of the accused was complete and undoubted and that the jury should have been told that the Sessions Judge does not record as he should have done that he read over all or any and what parts of the evidence to the jury, but we must presume that he drew their attention to, at any rate the material portions of the evidence; and the facts that the night was a moonlight one, that the accused was known before to one at least of the witnesses, that the name of the accused was given the next day, and that he was arrested at once, appear in the evidence, which was fresh in the minds of the jury, having been given on the same day as the verdict was delivered, so that even if we assume that the Sessions Judge did not expressly mention these things, the jury cannot but have been fully aware of them. We are unable to assent to the argument that the Sessions Judge ought to have told the jury that the evidence was true and conclusive of the guilt of the accused. We think that there was no misdirection or omission to direct amounting to an error in law, and we are compelled therefore to dismiss the appeal.

ALLEGED DEFAMATION BY A CRICKET CLUB COMMITTEE.

THE COMMITTEE ACQUITTED.

MR. J. SANDERS-SLATER, Chief Presidency Magistrate, at the Esplanade Police Court, yesterday, disposed of the notice in which

SPECIAL SHORT ADVERTISEMENTS.

The Scale for these Advertisements is as follows:—Not exceeding six lines, Re. 1, each succeeding line, As. 8. No Trade Advertisements are admitted under this Scale.

JEWELLERY MANUFACTURERS.—MARCUS AND CO., LTD., are prepared to manufacture Gold or Silverware of any description or design. Bridesmaid's Brooches or Bangles, Birthday Gifts, Rings, Pins, Links, Prize Cups, Medals, Walking Stick Mounts, &c., &c. All manufactured under European supervision, Engraving, inscriptions, monograms, &c., at reasonable rates.—MARCUS and Co., Ltd., Bombay and Poona.

JOHN ROBERTS and Co., Ld.—IVORY BILLIARD BALLS, to be satisfactory, should be bought at this season of the year during the monsoons, they are more reliable, more lasting, the price same as usual. Price List post free.

AUCTION SALE of Mr. T. Clark's furniture, Dog-cart, Horse, &c., at B. B. and C. I. R. Staff Quarters, Parel, THIS DAY, at 2 P.M.

COMPOUND NERVINE ELIXIR, one of the most powerful Tonics made, contains Cocoa, Damiana, Phosphorous and Nux Vomica. A sure remedy for Nervous Debility. Price Rs. 2-8 per bottle. THOMSON and TAYLOR, 35, Esplanade Road, Bombay.

JUBILEE.—2,000 DIAMOND JUBILEE TICKETS [available 15th July to 15th September 1897] entitle the holder to a REDUCTION of 25 per cent. on our Ordinary Prices and the honour of the Latest Photograph of Her Majesty specially secured by us from Home free of charge. Please apply RAJA DEEN DAYAL and SONS, Whiteaway, Laidlaw Building, Hornby Row, Bombay.

N. B. DANTRA & Co.'s Pure Superior Teas—Golden Orange Pekoe Re. 1-12; Rose Orange Pekoe Re. 1-8; Rose Pekoe Re. 1-8; Flowery Orange Pekoe Re. 1-6; Flowery Orange Pekoe Re. 1-4; Orange Pekoe Re. 1-2; Pekoe Re. 1; Pekoe Souchong ans. 14; Souchong ans. 12; and Caregon ans. 10 per lb. These Teas are universally acknowledged to be the best in every respect and are in increasing demand both in India and abroad.—N. B. DANTRA and Co., Tea and Coffee Merchants, 33, Church Gate Street, Fort, Bombay.

FINEST VERY OLD SCOTCH WHISKEY from DANIEL CRAWFORD, 81, Queen Street, Glasgow. This rare old Whiskey may be had from Messrs. FINLAY, MUIR & Co., Bombay.

A BARGAIN ! ! Second-hand PIANO in excellent condition. Offered very Cheap. Worth a trial. PIANOFORTE DEPOT, Opp. Charni Rd. Station, Queen's Rd.

SELLING OFF our entire STOCK of best PLATED WARE by Reed and Barton, at 25 per cent. discount. Rare opportunity to present buyers, at SHROFF BROTHERS' SALE.

A LADY, EUROPEAN, seeks a situation as Matron of a School, Lady Help, or Nursery Governess. Country no objection. Address "SSA," care of this Paper.

SNOWFLAKE OIL.—Imported by the STANDARD OIL CO. OF NEW YORK, sold by MESSRS. KEMP AND CO. LTD., and by MESSRS. PHILLIPS AND CO., LTD., and at KEROSINE OIL GODOWNS, Mazagon, at Rs. 3 12 2 per Case.

MEDICAL.—WANTED, a doubly qualified MEDICAL MAN, as an assistant, from Novr. next for Rangoon. Preference given to a Parsi who is unmarried. Salary Rs. 250. With a house and pony free. Applications with photo to be sent to N. N. PARAKH, 52, Barr Street, Rangoon.

REGISTRY OFFICE.—Only respectable and trustworthy Domestic Servants of all denominations supplied. Clerks, Mechanics, Doctors, Bandmasters, Nurses, &c., &c. Especially first-class Portuguese Servants, for whom we guarantee and hold ourselves responsible. Fee Rs. 2. OLIVER & Co., care of Steffenauer & Co., 6, Church Gate Street, Fort, Bombay.

THE favourite of Princes or peasants, rich or poor Families or working class in the world renowned SINGER'S SEWING MACHINES, which is now to be seen in every Village in India and is to be had in whole of India from North to South and East to West. We are known in India, Ceylon and Burmah and all throughout the world as Singer, the sole manufacturers for Singer's Sewing Machines.

DEWJEE GANJEE & Co., Chuckla No. 6, First Class Furniture for Sale or Hire. Inspection respectfully invited.

FORMS of POWER OF ATTORNEY, Neatly printed. Price 4 Annas. Can be had at the "Bombay Gazette" Office.

POONA HOTEL, POONA.—Is a First Class upper-storied and most Comfortable Hotel in Poona. Rooms bright, airy and commodious. Each family has a separate Sitting Room. Terms—Rs. 5 per day or Rs. 125 per month. No Extras.

THE INDIAN RAILWAY GUIDE.—An indispensable Book for Travellers in India and the East, contains the Special Time and Fare Tables of all the Indian Railway Companies, the Steamer Lines, Calls, and the Eastern Seas, and other useful information. Price 8 Annas. Coloured Map of India revised from Official sources. To be had at the "Bombay Gazette" Office, and at all Booksellers and Railway Termini.

EK DAM ! RINGWORM SPECIFIC.—The only Remedy known which cures Ringworm or Dhobies' Itch in one application. Bottle, As. 12. Prepared only by THOMSON and TAYLOR, 35, Esplanade Road, Bombay.

BOMBAY GAZETTE Bi-Weekly Edition.—Issued on Tuesday and Saturday, giving all the News and Telegrams up to date. Subscription per annum, W. E. P.: Half-yearly, Rs. 6; Quarterly, Rs. 3, to subscribers in Bombay; to the Mofussil, postage extra.

CHOLERA in BOMBAY ! ! ! The Patells (Members) of Worli Colivat, certify that NOT A SINGLE MAN DIED of CHOLERA, who used Ballwalla and Co's Cholera Mixture or Pills, during the late epidemic.—As for Ballwalla's Ague Mixture or Pills, no more Testimonials are required, they are known with success for the last 20 years to the "Bombay Municipality," "Bombay Gazette," "Times of India," "Advocate of India," &c., &c. They maintain their well-deserved reputation for special and speedy cure for all kinds of Malarious, Intermittent, and Bilious Fevers. Sold by Chemists and Druggists, at Re. 1 per bottle, or sent by Dr. BALLWALLA, World, Dadur, Bombay. Discount to the Trade.

WM. HUTCHINSON and Co., East India Merchants and Agents, undertake all Agency Business, 1, Trafalgar Buildings, Charing Cross, London.

OVERLAND SUMMARY, published Weekly on the Departure of English Mail, 28 Pages of the Pall Mall Budget, also containing all the information of the previous week, carefully arranged, Army Orders, &c. Indian Subscription, Rs. 12 per year, free of Postage. English Subscription, Rs. 14 per year, including Postage.

PIANO and SINGING TAUGHT by a Lady trained under well-known masters—has had much experience in voice production. Apply "AIDA," care of Messrs. Rose and Co.

LAYS OF THE LAW.—Being a Selection of LEADING CASES from the BOMBAY HIGH COURT REPORTS done, in VERSE, after the manner of various other great Poets, by W. K. H. (PRICE, Rs. 1-8. Post go Annas 4.) To be had at this Office.

PIANOS Repaired and Tuned, Harmoniums Repaired and Tuned with a year's guarantee. Charges Moderate.—STEFFENAUER & Co., Church Gate Street, Fort, Bombay.

WILL FORMS of DIFFERENT KINDS, Price 8 Annas. Can be had at the "Bombay Gazette" Office.

PIANO TUNING AND REPAIRING.—We have now a fully competent Staff of PIANO TUNERS and REPAIRERS. Made of work undertaken, Pianos regulated, cleaned and polished. Harmoniums and Organs tuned, cleaned and made as new. Old bellows renewed or new bellows supplied.—MARCUS & Co., Ltd., Bombay and Poona.

N. B. DANTRA and Co.'s FRENCH COFFEE per lb. Ans. 12. This is a Mixture of Finest Selected Coffee and Chicory prepared on the most scientific principles and being roasted and ground by the latest method and immediately packed in air-tight tins the fine aroma and delicacy of flavour are retained for a considerable time. A trial earnestly solicited.—N. B. DANTRA and Co., Tea and Coffee Merchants, 33, Church Gate Street, Fort, Bombay.

VISITING CARDS, DIES, CRESTS, Monograms, &c., &c., in elegant style and at the shortest notice. Engraving, Copper-plate Printing and Lithographing orders. For rates, Apply SUPERINTENDENT, "Bombay Gazette" Steam Press.

KEATING'S POWDER.
KEATING'S POWDER.
KEATING'S POWDER.
KEATING'S POWDER.
KEATING'S POWDER.
KEATING'S POWDER.

This Powder, so celebrated, is utterly unrivalled in destroying BUGS, FLEAS, MOTHS, BEETLES, and all Insects (whilst perfectly harmless to all animal life). All woollens and furs should be well sprinkled with this Powder before placing away. It is invaluable to take to the Seaside. To avoid disappointment insist upon having "Keating's Powder." No other Powder is effectual.

KILLS { BUGS, FLEAS, MOTHS, BEETLES, MOSQUITOES.

Unrivalled in destroying FLEAS, BUGS COCKROACHES, BEETLES, MOTHS in FURS, and every other species of insects. Sports men will find this invaluable for destroying fleas in the dogs, as also ladies for their pet dogs.

The PUBLIC are CAUTIONED that every package of the genuine powder bears the autograph of THOMAS KEATING; without this any article offered is a fraud. Sold in Tins and Bottles only.

WORMS.—"CHILDREN'S."
WORMS.—"CHILDREN'S."
WORMS.—"CHILDREN'S."
WORMS.—"CHILDREN'S."
WORMS.—"CHILDREN'S."

Keating's Worm Tablets is a unique medicine (A PURELY VEGETABLE SWEETMEAT) both in appearance and taste furnishing a most agreeable method of administering a certain remedy for INTESTINAL or THREAD WORMS. It is perfectly safe and mild, especially adapted for Children. Sold in Bottles, by all Druggists.

Proprietor, THOMAS KEATING, London.

INDIAN INDUSTRY,
Being a Reprint of Two Letters to the
"Bombay Gazette"
And a Lecture by
BEAUCLERK
Price 8 Annas.
CAN BE HAD AT
THE OFFICE OF THE "BOMBAY GAZETTE."
Messrs. THACKER and Co., Ld., Bombay.
Messrs. THACKER, SPINK and Co., Calcutta.
Messrs. HIGGINBOTHAM and Co. MADRAS.

LAWRENCE AND MAYO.
OPHTHALMIC OPTICIANS
To the Principal Ophthalmic Surgeons in the East.
BY APPOINTMENT
To H. E. the EARL of ELGIN & KINCARDINE
Viceroy and Governor-General of India;
H. E. Sir G. S. WHITE,
Commander-in-Chief in India;
LORD WENLOCK and LORD ROBERTS.
OFFICES IN INDIA:
CALCUTTA. BOMBAY. MADRAS.
HEAD OFFICES:
67 and 69, Chancery Lane, London.
Catalogues of Binoculars, Telescopes, and Microscopes free on application.

JULIUS BLUTHNER LEIPZIG.
THE BLUTHNER PIANOFORTES ARE
THE MOST PERFECT PIANOS
IN THE WORLD.

THESE Pianos are specially built to withstand the Climate of India, the wood used being solid and the most seasoned, while a solid Iron frame extends over the wrest block.

Though LOW PRICED, these HIGHCLASS Instruments stand HIGHEST in the estimation on Western Civilization. The Factory is the largest in Europe, manufacturing no less than 3,000 Pianos every year, or one Piano in every working hour of the day.

These Pianos have also a grand reputation for EXCEPTIONAL SWEETNESS and RICHNESS of tone, their perfect and never-failing mechanism, delicacy of touch, and the length of time they keep in tune, which is twice or thrice as long as any other Pianos, is an important advantage to Mofussil Residents.

JULIUS BLUTHNER is the "Holder of 15 Patents" and "Distinctions," Their Aliquot Pianoforte has been patented throughout Europe and America.

Pianos by the above maker are received monthly by the SOLE AGENTS and they are offered at Manufacturer's Prices "plus" freight.

The Sole Agents invite Inspection of these superbly Grand, Rich and Brilliant-toned Pianofortes.

SOLE AGENTS IN INDIA AND BURMAH,
MARCKS & CO., LD.,
BOMBAY AND POONA.
SUB-AGENTS: Messrs. BEVAN & Co., Calcutta.

CHUBB'S SAFE
IN
GLASGOW FIRE.
52, St. Enoch Square,
Glasgow, 2nd Nov., 1893.

MESSRS. CHUBB & SON, Ltd.,
LONDON.

DEAR SIRS,—We regret to inform you that our Offices were TOTALLY DESTROYED in the GREAT FIRE, which entirely demolished the property at the corner of Clyde Place and Commerce Street, on the morning of the 13th ult.

We are pleased, however, to say that the SAFE which you supplied us with a few month ago PRESERVED its CONTENTS, consisting of a considerable amount of Cash and Valuable Securities, though from the exterior appearance of the Safe it had evidently been exposed to intense heat and fallen from a height of about 20 feet.

Yours truly,
(Signed) JOHN PATERSON, Ltd.

CHUBB'S BOMBAY AGENT:
37, PARSEE BAZAR, FORT.

GRINDLAY & CO., CALCUTTA,
BANKERS AND AGENTS.

OPEN CURRENT and DEPOSIT ACCOUNTS and transact BANKING BUSINESS generally on terms which may be learnt on application; also REGIMENTAL and PERSONAL Agency.

LONDON AGENTS:—GRINDLAY & Co.

GRINDLAY, GROOM & CO.,
BOMBAY.

KING, KING & Co.,
BOMBAY.
KING, HAMILTON & Co.,
CALCUTTA.

CURRENT ACCOUNTS opened free of charge for Commission, and interest at 2 per cent. per annum credited on 30th June and 31st December, when the minimum balances does not fall below Rs. 500. Currency Notes of all Circles and Demand Hundies payable in Bombay received without charge.

FIXED DEPOSITS received, subject to six and twelve months' notice of withdrawal at rates which can be ascertained on application.

HOME REMITTANCE ACCOUNTS opened and Interest at 2 per cent. per annum allowed upon deposits of Rs. 500 and upwards.

REMITTANCES TO THE UNITED KINGDOM. Demand and Telegraphic, made at the current rates of Exchange, and addresses in connection with the latter registered Free of Charge through Messrs. HENRY S. KING & CO., 65, Cornhill, London.

LONDON:
HENRY S. KING & CO.

THREE IMPORTANT FACTS
ABOUT THE
STANDARD LIFE OFFICE.

1.—OVER HALF A MILLION STERLING per annum is being paid in Death Claims year by year.

2.—THE FUNDS IN HAND amount to nearly Seven and three-quarter Million Sterling, and have increased 50 per cent. in the last 15 years.

3.—THE LIVES who die are annually replaced by more than double the number of new carefully selected lives.

F. A. PREVOST,
Secretary, Bombay Branch.

N.B.—POLICIES ISSUED IN RUPEES OR IN STERLING.

DR. F. B. SEERVAI,
SURGEON DENTIST
No. 3, HORNBY ROW,
Opposite the Bombay General Post Office.

WM. HUTCHINSON & Co.,
BANKERS, MERCHANTS, AND EAST INDIA AGENTS.
TRAFALGAR BUILDINGS,
NORTHUMBERLAND AVENUE,
CHARING CROSS, LONDON, W. C.
TELEGRAPHIC ADDRESS "PULLICATE LONDON."
A. B. C. CODE USED.

CONSIGNMENTS of PRODUCE received and disposed.

INDENTS executed with care and promptitude.

PASSAGES booked by a Line of Steamers.

ALL AGENCY BUSINESS undertaken.

Representatives of Wm. HUTCHINSON and Co., on RECEIPT of INTIMATION, Board Steamers from the East on their arrival at Plymouth, at Gravesend, or at the Docks, to take instructions of Clearing and Forwarding Baggage, &c.

R. SCOTT & CO., M. R. C. V. S.,
GIRGAUM VETERINARY AND COMMISSION STABLES.
BEST ESTABLISHED FIRM IN BOMBAY.

CHARGERS, Polo Ponies, Hacks and Carriage, Horses Selected for local and Up-country constituents. Horses shod on the most approved principles, under Personal Supervision.

Horses broken to single (Rs 15), and double Harness (Rs. 30) and Saddle (Rs 15), Raw Walers Charged extra. Horses standing on Commission Sale, or for treatment—

	Rs.	a.
At Livery, including Syce, per measem	35	0
Commission on Horses Bought or Sold	17	0
Examination and Certificate	10	0
Verbal opinion as to Soundness	5	0
Crushed Horse food, pure in the market, per cwt.,	5	8

Specialmixtures Crushed Oats, Bran, etc., supplied.

EDUCATION IN GERMANY.

HOME in the family of Dr. Gloël for one or two boys, attending the Royal College (Gymnasium) in Wesel. Residence in healthy situation surrounded by Private Park. Terms 75 per year. Application to

Dr. GLOEL
Landhaus Birkenfeld,
Wesel-am-Rhein
Germany.

HAND-BOOK,
OF
GIRAS AND GUARANTEE,

BEING a Compilation of Decisions, &c., on Questions regarding Giras, Wants, and other Guaranteed Grants with an Introductory Account of the Settlements in Kathiawar, Mahikantha and Rewakantha, together with Appendices and a Copious Index.

PRICE.....Rs. 6.

Packing and Postage extra

To be had at the "Bombay Gazette" Press, Bombay.

SHIPPING INTELLIGENCE.

THE P and Co's s s Candia, 4195 tons, Captain G. K. Wright, will sail to-day for China and Japan with a general cargo.

THE B I S N Co's s s Kilva, 998 tons Captain F W Packham, sailed yesterday for Calcutta via coast ports, with a general cargo.

THE B I S N Co's s s Dwarka, 758 tons Captain J C Tice, arrived in harbour yesterday from Karachi (28th July), with a general cargo and the following passengers:—Lieut Chapman, Lieut Stoddart and Lieut Wemmyss, Mr Govindrao and 34 deck.

VESSELS IN DOCKS.—JULY 30.

PRINCES DOCK.

Shd.	Vessels.	Tons.	Capt.	Destination.	Date.	Agents.
A	Clan Murray	3104	Barban	Marmugoa	3-7	P M & Co
B	Othello		Rogers	Karachi		P M & Co
G	Gurden	760	Tenton	Natal		D Adocia
H & J	H M S Magdala	3310	Fleet			Royal Navy Dp.
Hq.	Hulk Tonasserim	1760				
K	Kt Commander	2731	Durant	Antwerp		5-8 K N & Co
L	Satrunji	517				Shepherd & Co
L	Sabarmati	524	Cassum			Sheard & Co
L	Mahanadi	547	Badjroo	Marmugoa		Sheard & Co
N	Candia	4195	Wright			P & O Co
P	Idzumi Mara	3225	Nunome	China	3-8	N Y Kaisha

VICTORIA DOCK.

Shd.	Vessels.	Ton.	Capt.	Destination.	Date.	Agents.
1	Britannia	3413	Parfitt	London	6-8	P & O Co
2	Virawal	2158	Herrington	N F		M M & Co
3	Letimbro	1417	Belsito	China		8-8 Rubattino Co
4	Kurrachee	2317	Robertson	Antwerp		2-8 J M & Co
5	Shannon	1380	Jephson	Aden		30-7 P & O Co
7	Amphitrite	2336	Milis	Triste		1-8 A L S N Co
9	Indus	2311	Wilson			2-8 J M & Co
12	Looksley Hall		Colin	Karachi		C Bates
13	Ship Grosvenor	317	Brebner	Mauritius		5-8 H S Sidick
	Rohilla			MERSEY DOCK.		
				3501		P & O Co

* Probable date of departure.

Time Ball drops at Prince's Dock at Noon, or Greenwich meantime, 7h. 8m. 44·2s.

The Time Ball on the Clock Tower at the Bombay Castle continues to be dropped regularly at 1 p.m. of Colaba meantime, or 5h. 8m. 44·2s of Greenwich meantime.

ARRIVALS.

July.	Vessel.	Commander.	From.
30	Caledonia s	Andrews	London, July 9.
	Dwarka s	Tice	Karachi, July 28.

DEPARTURES.

July.	Vessel.	Commander.	Destination.
30	Shannon s	Jephson	Aden.
	Chanda sw	Robertson	Persian Gulf.
	Kilwa s	Packham	Calcutta, &c.
	Colaba s	Keadle	Karachi.

The steamer Candia, Captain Wright, obtained her port clearance yesterday for Japan &c.

The following vessels entered for loading yesterday:—
Steamer Lotimbro, for China, &c.
" Simla, for Persian Gulf.

VESSELS IN BOMBAY HARBOUR.

Britannia s, 3413, Parfitt
Locksley Hall s, 2323, Collin
Othello s, 3227, Rogers
Idar s, 2593, Jennings
Kurrachee s, 2317, Robertson
Kt Commander s, 2731, Durant
Haddon Hall s, 2677, Jones
Amphitrite s, 2336, Martinolich
Candia s, 4195, Wright
Letimbro s, 1417, Belsito
Rohilla s, 2216, Cole
Idzumi Mara s, 1926, Numone
Courland s, 745, Tenton
Clan Murray s, 1373, Barham
Jupiter s, 2193, Vasey
Afghan s, 1439, Barton (for sale)

GOVERNMENT STEAMERS.

R I M S Clive Rose
R I M S Cachar, John
R I M S Investigator, Oldham
R I M S Nancowry, Beauchamp
R I M S Minto, Baugh
H M S Assaye, Rowland
H M S Cheriyar, Chasmer
H M S Hulk Tenasserim Goodridge
H M S Magdala
I G P F Margarita, Baker

MILITARY INTELLIGENCE.

ARRIVAL.—JULY 28.

Stallard, Lt, Bo, R A, on leave, from Mhow.
Keane, Lt, Bo, Comt T Dept, from leave, from England.

JULY 29.

Mackenzie, 2nd Lt, Bo, 2nd S Lanc Regt, on medical certificate, from Kampti.

JULY 30.

Chapman, Lt, Bo, 2nd Border Regt, on duty, from Quetta.
Vemyss, Lt, Bo, R A, on duty, from Karachi.
Macpherson, Lt Col, Bo, I S C, from leave, from England.
Stoddart, 2nd Lt, Bs, 1st Wilts Regt, on duty, from Karachi.
Ellis, Lt Col, Bo, 1st D Lancers, to rejoin, from England.
Peck, Surg Capt, Bcng, I M S, on leave, from Khana.
McLaren, Capt, Bo, 13th Hussars, from leave, from England.
Muir, Lt, Beng, 5th Lancers, from leave, from England.
Brotherhood, 2nd Lt, Beng 18th Hussars from leave, from England.
Stewart, Lt, Punj, A L S, High recalled from leave, from Somaliland.
Setoe Browne, Lt, Punj, 1st P Inft, on leave, from Toshi Valley.
Ford, Capt, Punj, R A, on leave, from Toshi Valley.
Brown, Col, Bo Vol Rifles, from leave, from England.
Adams, Lt, Bo R E, on duty to Kirkee.
Bank, Capt, Ms Dist Staff, from leave, from England.

DEPARTURES.—JULY 30.

Banks, Capt, Ms Dist Staff, from leave to Rangoon.
Stallard, Lt, Bo R A, on duty to Karachi.
Vemyss, Lt, Bo R A, on duty to Poona.
Chapman, Lt, Bo, 2nd Border Regt, on duty to Poona.
Smith, Capt, Bo R A, on Garrison Class, to Kasauli.
Mackenzie, 2nd Lt, Bo 2nd S Lanc Regt, on medical certificate, to England.
Elliot, Lt Col, Bo 1st D C Lancers, on duty to Neemuch.
Rundle, Lt, Bo R E, on duty to Kirkee.
Morsat, Capt, Beng, The Royal rish, on leave to England.
Peck, Surg Capt, Beng, I M S, on leave to England.
McLaren, Capt, Beng 13th Hussars, on leave to Waini Tal.
Muir, Lt, Beng 5th Lancers, on leave to Mutra.
Ford, Capt, Punj, R A, on Garrison leave to Poona.
Setoe Brown, Lt, Punj 1st P Inft, on leave, to England.
Stewart, Lt, Punj, A and S, High to join to Toshi.

BOMBAY VOLUNTEER RIFLES.

REGIMENTAL ORDERS BY COLONEL R. S. BROWN, V. D., COMMANDING, B. V. R.

Bombay, 31st July, 1897.

1. Colonel R. S. Brown, V. D., having returned from leave of absence resumes Command of the Regiment this day.

BOMBAY LIGHT HORSE.

1. There will be shooting on the range, at Colaba, to-day (Saturday) at 4 p.m.

By order,
C. MOSES, Captain,
Adjutant B. V. R.

UNDELIVERED TELEGRAMS.

THE following is a list of messages remaining undelivered in the Central Telegraph Office, Bombay, during the week ending 29th July:—

Station from	Address in full as received.
Peshawar	Surg. Capt. Wilne, I.M.S., on plague duty care of P. M. O. Bombay District.
Cooncor	Miss Mary Jones, passenger by Caledonia care of The Agent P. and O. Coy.
Allahabad	Thomas Drane care of A. J. Drawydge No. 13 Jessum Street.
Lunidhar, B. G. J. P.	P. Tribhovan Voji Shavnagarwala care of Kalbadevi Road.
Lahore, N. W.	Baboo Nabi Bukah of Lahore, Church Gate.
Surat	Shaik Tayebhoy Kaokab.

DIVINE SERVICE.

SEVENTH SUNDAY AFTER TRINITY, AUGUST 1.

SAINT THOMAS' CATHEDRAL.

6-30 a.m.—Holy Communion.
7-30 a.m.—Matins.
8 a.m.—Holy Communion—Choral. Cruickshank in E flat.—Hymns 220 and 221.
5 p.m.—Children's Service.
6 p.m.—Evensong and Sermon,—Hymns 22, 161 and 295. Magnificat and Nunc Dimittis.—Chants.
Daily Matins at 6-15 a.m., and Evensong at 5 p.m.
Tuesday and Thursday—Holy Communion at 7-15 a.m.

SATURDAY, JULY 31.

5-30 p.m.—Communicant's Service.

ALL SAINTS' CHURCH, MALABAR HILL.

7-30 a.m.—Matins and Holy Communion.
6 p.m.—Evensong and Sermon.

FREE CHURCH OF SCOTLAND.
(Waudby Road, Esplanade.)

4-30 p.m.—Sunday School and Bible Classes.
6 p.m.—Evening Service.—Hymns 181, 212 and 304. Psalm 31. Chant Collection for the Widows and Eurasian Poor Fund.

ST. JOHN THE EVANGELIST.
(Afghan Memorial Church, Colaba.)

7 a.m.—Parade Service—Hymns 4 365, and Queen.
8 a.m.—Holy Communion.—Hymns 3, 317 and 321.
5 p.m.—Sunday School.—Hymn 316.
6 p.m.—Evensong and Sermon.—Hymns 535, 512 and 477.

WESLEYAN CHURCH.
(Colaba Causeway.)

11 a.m. and 6 p.m.—Rev. G. C. Walker.
4 30 p.m.—Sunday School.
(Byculla, Victoria Gardens)
9-30 a.m. and 6 p.m.—Mr. A. Brown.
4-30 p.m.—Sunday School.
Marathi Services.
9-3 a.m. and 4-30 p.m.—Rev. S. Rahator.

METHODIST EPISCOPAL CHURCHES.
BOWBAY CHURCH.
(Apollo Bunder, behind Apollo Hotel.)

10 a.m.—Sunday School.
11 a.m. and 6 p.m.—Sermon by Rev. I. F. Row.
GRANT ROAD CHURCH.
7-30 a.m.—Sunday School.
9 a.m. and 6 p.m.—Sermon.
MAZAGON CHURCH.
4-30 p.m.—Sunday School.
6 p.m.—Sermon.
SEAMEN'S REST, FRERE ROAD.
Service at 7-10 p.m. by Rev. F. Wood.

HOLY TRINITY CHURCH, ESPLANADE.
(Near School of Art.)

Incumbent.—Rev. G. Gilder.
8 a.m.—Celebration of Holy Communion and Sermon.—Hymns 37, 276 and 318.
6 p.m.—Evening Prayer and Sermon.—Hymns 175, 298 and 27.
The offertories for Church expenses and poor relief.

MISSION CHURCH, GIRGAUM.

11 a.m.—Morning Prayer, Holy Communion and Sermon by Rev. A. H. Bowman.—Hymns 34, 97 and 377.
6 p.m.—Evening Prayer, and Sermon by Rev. A. H. Bowman—Hymns 11, 167 and 239—Part III.

ST. PETER'S CHURCH, MAZAGON.

6 a.m.—Holy Eucharist.
7 a.m.—Holy Eucharist (Choral.) Preacher, Rev. Father Gardner.
10 a.m.—Children's Service.
6 p.m.—Evensong (Choral.) Preacher, Rev. Father Kershaw. Alms for General expenses.

BAPTIST CHURCH, BELASSIS ROAD.
(Opposite Byculla Club.)

8 a.m. and 6 p.m.—Pastor E. E. Barrell will preach.
4-30 p.m.—Afternoon School.
Seats free, an invitation to all.

CHRIST CHURCH, BYCULLA.

7-30 a.m.—Matins.
8 a.m.—Holy Communion (Choral).—Hymns 156, 229 and 197.
4-15 p.m.—Sunday School.
6 p.m.—Evensong and Sermon.—Hymns 522, 292 and 19.

ST. MARY'S CHURCH, PAREL.
(Madras time.)

7-45 a.m.—Holy Communion.
6-30 a.m.—Morning Prayer—Hymns 234 and 212.
5-30 p.m.—Sunday School
6-30 p.m.—Evening Prayer and Sermon.—Hymns 265, 219 and 222.

ST. NICHOLAS SEAMEN'S CHURCH.

7 a.m.—Matins.
7-30 a.m.—Holy Eucharist (Choral).
6-30 p.m.—Evensong and Sermon.
WEEK DAYS.
7 a.m.—Morning Prayer.
THURSDAYS.
7 a.p.—Holy Eucharist.

CHURCH OF SCOTLAND.
(Waudby Road, Esplanade.)

8 a.m.—B. B. and C. I. Railway Institute, Parel.
6 p.m.—St. Andrew's Church, Fort.
7 p.m.—Communion Service—St. Andrew's.
Evening Services—Ps. 116, 13, tune 111; Hy. 303; Par. 35 3, tune 109; Ps. 105, tune 155.

COMMERCIAL INTELLIGENCE

FRIDAY EVENING, JULY 30.

EXTRA allotments of Indian Council Bills were made in London yesterday to the extent of four lakhs on Calcutta, at 1s. 3 3-32d. The Exchange Banks' buying rate on India at 30 days' sight was 1s. 2 13-16d.

"Consols were unchanged at 113, as also were all the other financial quotations, at 104⅞ for French Rentes; 25·10 fcs. for Paris Exchange on London; 118⅞ for Indian Sterling Loan; and £63 for Rupee Securities. Discount on Short London Bills, at 3 months' sight, was quoted at 7-8 per cent.; and on 6 months' sight Indian Bank Bills at 1 1-8 per cent. Bar Silver was unaltered in value at 26 3-8d. per oz.; but in New York the price of the metal was 1 8 cent higher, at 57½ cents per oz., demand Exchange on London continuing at 4·87½ dollars.

The Bank of England's weekly Return issued yesterday disclosed no change in the Bank's reserve in relation to its liabilities, the former remaining 51 per cent. of the latter; while the Bank's rate still stood at 2 per cent.

The Liverpool Cotton Market closed firm last evening, Surats quiet, Arrivals quiet but steady. The day's Sales were 14,000 bales, including 200 bales Surats; and the Imports 2,000 bales. Spot prices, as well as prices of American Arrivals, were unchanged, all round. The Manchester Market was quiet but steady at closing.

Ready Mid.-Uplands Cotton advanced 1-16 cent yesterday in New York, to 8 cents per lb.; August Futures 13 points to 7·58 cents; and December 5 points, to 7·06 cents per lb. The receipts at the U. S. Ports were *nil*.

To-day there has been nothing doing in our local market in ready Cotton, prices being much the same as before. In New Cotton, owing to the rise in American Futures, rates are rather firmer, at Rs. 212 per candy for Broach, and Rs. 166 for Bengal, but no transactions are reported.

The Receipts of Produce into Bombay yesterday were as follows:—

Cotton	582 bales,
Wheat	902 cwt.
Linseed	1,097 "
Rapeseed	6,759 "
Poppyseed	703 "
Castorseed	1,729 "
Rice	5,000 "

FREIGHTS are quiet. Business has transpired to-day, consisting chiefly of a line per "Haddon Hall" (s.) to Hamburg, at 8s. 9d. per ton; and for Antwerp and Havre fair lines have been placed, for August shipment.

EXCHANGE opened steady at 1s. 3 1-16d. for Bank Telegraphic and Demand, and 1s. 3 3-16d. for three months' sight Credits. Merchants' Bills continue to be very scarce; but re-sales have been offering for September, and rates advanced during the day 1-16d., all round, closing steady as follows:—

Bank Bills on Demand	1s. 3 1-8d.	per rupee.
" Telegraphic	1s. 3 1-8d.	"
" 3 ms' sight	1s. 3 5-32d.	"
Credits "	1s. 3 1-4d.	"
Francs "	1·00	"

GOVERNMENT PAPER.—The market has been unsteady in tone, and rates after opening at 100 7-16 for both Cash and July Account, for 3½ per Cents, declined to 100 5-16 in the two positions, 100⅛ being quoted for August Account.

SHARES have been lifeless, without any change in prices.

(REUTER'S TELEGRAMS).

COMMERCIAL AND FINANCIAL NEWS.

LONDON, JULY 29.

The Liverpool Cotton Market closed firm. Surats quiet.

Good Dhollera	3 18-32

The Manchester Market has been quiet but steady.

2½ per cent. Consols	113
3 per cent. Rentes	104 3/4
3½ per cent. Sterling Loan	118 3/4
3½ per cent. Rupee Paper	63
Bar Silver	26 3/8

The Bank of England Returns for the week ending yesterday, show the following results:—Total Bullion, £36,000,000; Decrease, £300,000; Public Deposits, £7,700,000; Decrease, £300,000; Other Deposits, £42,100,000; Decrease, £700,000; Other Securities, £28,700,000; Decrease, £500,000; Notes and Gold, £25,800,000; Decrease, £200,000. The Bank's Reserve is 51 per cent. of the Liabilities.

STEAMER MOVEMENTS.

SUEZ, JULY 29.

The P. and O. Company's steamer Manila, from Colombo, arrived here this afternoon.

COLOMBO, JULY 29.

The P. and O. Company's steamer Australia left here for Aden at 5 p.m., to-day.

The P. and O. Company's steamer Simla, left here for Aden at 8 a.m., to-day.

The P. and O. Company's steamer Ravenna left here at 4-30 p.m. to-day, and is expected to arrive in Bombay at 8 a.m., on Monday next.

HIGH COURT.—JULY 31.

Suits for Hearing and Final Disposal.
Postponed Long Causes.

473,98—M N Sakhatwalla—Dorabjee Cooverjee vs Dhunbaiji
149,93—Bland and N—Phebe Smith vs Mooljee Ransard and another—Brown and M.
649,96—Marshall and R—Richard Charles and Brien vs Nowrojee Dadabhoy Nanjibora.
11,97—Hiralal M and M—Karmaily Joosab vs Ralph Dause—Thakurdas D and C.
46,97—Khunderao and S—Mahomed Hoosein Abdoola vs Kalsumbi and others—K J Mantri, and Khunderao and S.
71,97—Balkrishna V N K—Narranjee Muljee and another vs Nathubhai Moonarjee and another—Edglow and G.
529,96—Cassum and G—Hajee Moosa vs Dawood Lalif and others—Ardeshir H and D.
459,96—Sorabjee and J—Ramchandra Duvjee vs Luxman Ramjee—Khunderao and S.
536,96—Khunderao and S—Sitaram Luxmon and others vs Dewjee Ramjee and others—Sorabjee and J.
62,97—Haughton and E—Dewji Ramjee and others vs Bai Villabai—Madhowjee V.
117,97—Thakurdas D and C—Noor Mahomed Jairajbhoy Peerbhoy vs Jacob Elias Samson and other—Apne G and S.

(Before the Hon'ble Mr Justice FULTON.)

Suits for Hearing and Final Disposal
Postponed Long Cause.

155,97—Ardeshir H and D—Gangjibhoy Poonja vs Mooljee Noor Mohomed—Nanji and H—Part heard.
Defended New Long Cause.
158,97—Mathubhai and J—Vamalchand Lukhmidas vs Choonilal Manockchand—Dajbhary and F.

Postponed Long Causes.

60,97—Hiralal M and M—Luckmidas Ramji and another vs Shewji Ramji and others—Payne G and S.
66,97—Hiralal M and M—Luckmidas Ramji and another vs Shawli Ramji and others—Payne G and S, and Wadia and G.
647,96—In person a pauper—Hamabai vs Sorabjee Jamsetjee Coommissariatwala and another—In person.
197,94—M N Sakhatwala—Yonoosbee Mitson and another vs Okeed s Khots

[illegible]GRAMS

[illegible]R'S TELEGRAMS.]

[illegible]RE TROOPS FOR CRETE.

LONDON, JULY 30.

The first battalion of the Lancashire Regiment at Malta has been ordered to be in readiness to proceed to Crete.

DR. JAMESON'S OFFICERS.

In the House of Lords, last night, Lord Lansdowne, replying to a question from Lord Carington said he regretted that nothing in the Report of the South Africa Committee would justify restoring to Dr. Jameson's officers their Commissions.

THE PEACE NEGOTIATIONS.

The Ambassadors have drafted the Indemnity Clause in a manner satisfactory to Germany, and it is expected that the terms of peace will be finally settled on Saturday.

WORKMAN'S COMPENSATION BILL.

The House of Lords have passed the Workman's Compensation for Accidents Bill.

THE FEELING AGAINST TROOPS AT CANEA.

The European troops at Canea have been ordered to lay their arms if insulted.

INDIAN IRRIGATION.

The "Standard" states that Lord George Hamilton has declined to receive the deputation of Commoners regarding the extension of irrigation in India on the ground that the Indian authorities have already decided the matter.

Probably the question will be raised on the Indian Budget.

THE MALAKHAND AFFAIR.

FIERCE ATTACK ON CHAKDARA.

THE ENEMY REPULSED WITH HEAVY LOSS.

(FROM OUR CORRESPONDENTS.)

SIMLA, JULY 30.

Colonel Reid, with the 38th Dogras and 35th Sikhs, have got safely into Malakhand.

Major Stewart Beatson, with a Company of the Bengal Lancers, which accompanied Colonel Reid's force, pushed on last night with reserve ammunition, and must have been in time for last night's fighting.

Chakdara was fiercely attacked last night, the fighting continuing until 10 o'clock this morning. The tribesmen, however, were repulsed there also with very heavy loss; casualties on our side being only one Sepoy killed and three slightly wounded.

Colonel Sawyer and other officers who were on leave in India when the attack took place were well on the way this morning, and have by this time probably rejoined their regiments at Malakhand.

Colonel Meiklejohn is now taking the offensive, but the tribesmen are believed to have had nearly enough of it, so they are unlikely to make much of a stand now.

LATER.

The attack on Malakhand Camp last night lasted from 9-30 p. m. to 2-30 a.m.

Our casualties were:—Lieutenant Costello, 24th P. I., severely wounded. As already reported, he had been wounded, but continued to do duty.

Native Ranks.—One killed and seventeen wounded.

It is now reported that the mad fakir is badly wounded, and his companion and supporter has been killed.

The telegram of this morning adds:—Considerable gathering on our right flank; a strong party starting at once to reconnoitre towards Chakdara."

Yet another account says:—The Malakand position was again attacked last night, the tribesmen coming on in greater numbers than ever. Everything, however, was in readiness to receive them with bon-fires lighted up around the camp, so that the advancing fanatics could be seen. As a result the most signal punishment was inflicted by fire from the British force, and attack was repulsed with very heavy loss to the enemy, the mad fakir himself, who has been the origin of the whole trouble being alleged to be amongst the wounded. This changes the whole position of affairs.

One report was that the Bonerwals had risen, and joined the Swatis. This is now contradicted however; and even if true, the lesson taught last night will not be without effect. The details of the fight are not yet received.

FIELD FORCE FOR MALAKHAND.

The Despatch of a Field Force to hold Malakhand and operate against the neighbouring tribes has been sanctioned. It will be under command of General Sir Binden Blood, with Colonel Meiklejohn commanding the 1st Brigade and Brigadiers General Jeffreys commanding the 2nd Brigade.

The Corps are not already in Malakhand. The Brigade will be railed to Nawshera, and thence march to Malakhaand, Nowshera being the base of the operations.

The 1st Brigade will consist of the West Kent Regiment, and 24th, 31st and 45th Bengal Infantry; also Sections A and B of No. 1 British Field Hospital and No. 38, and Sections A and B No. 50, Native Field Hospital,

The 2nd Brigade will comprise of the 35th Bengal Infantry, Guides Infantry, and Sections C and D of No. 1 British Field Hospital, No. 37 Native Field Hospital, and Sections C and D of No. 50 Native Field Hospital.

The Divisional Troops will comprise:—One Squadron 11th Bengal Lancers; the Guides Cavalry; six Guns of each of Nos. 1 and 7 British Mountain Batteries, and of No. 8 Bengal Mountain Battery; also No. 5 Company Madras Sappers, No. 3 Company Bombay Sappers; and Section B of No. 13 British Field Hospital.

The line of communications will have No. 84 Native Field Hospital and section B of No. 1 Field Veterinary Hospital.

General Blood's staff will comprise:—Major Burney, of the Gordon Highlanders; Lieutenant-Colonel Masters, of the Central India Horse; Captain Stanton, R. A.; Captain Walters, 24th Bombay Infantry; Captain Norie, Middlesex Regiment; Surgeon-Colonel Thomson; Lieutenant-Colonel Aitken, R. A.; Captain Grier, R. A.; Major Blunt, R.E.; Lieutenant Watkins, R.E.; Lieutenant Lathbury; Captain Cookson, R.A.; Major Wharry; Lieutenant Cobbe; Captain Thackwell; Captain Hancock and Veterinary-Captain Mann.

Colonel Meiklejohn's staff will comprise:—Major Hobday, R.A.; Captain Dillon, 40th Pathans; Captain Beville; Captain Camilleri; Lieutenant Harman; Veterinary Captain Walker.

Brigadier-General Jeffrey's staff will comprise:—Major Hamilton, of the West Survey regiment; Major Powell of the Gurkhas; Captain Hawkins, Captain Baker, Lieutenant Brooke, and Veterinary Lieutenant Rudd.

Lieutenant-Colonel Schalch will be the Base Commandant, with Captain Scott as Staff Officer at the Base Captain Shore, Section Commaudent Captain Lincoln Base Commissariat Officer; Lieutenant Vaughan Assistant Base Commissariat Officer; and Lieutenants Weston and Macnaughten Transport Officers.

The troops and followers will be on field service for "batta" etc., from the date of crossing the frontier.

REDUCTION OF QUARANTINE AT CEYLON.

Quarantine imposed in Ceylon on arrivals from Western India is now reduced to ten days from date of departure. The prohibition of landing and transhipment is limited to goods classed "Susceptible."

CROP PROSPECTS.

BETTER CONDITIONS PREVAILING.

This week's crop telegrams show very distinctly improved conditions except in Madras and Upper Burma; though more rain is badly wanted almost everywhere, and food-grain prices have not fallen appreciably.

GAZETTE OF INDIA NOTIFICATIONS.

Finance Department—Mr. Bibdulph, Deputy Auditor-General, is granted two and a-half months' privilege leave, from the 16th instant.

Public Works Department—Mr. Lilley, Executive Engineer, State Railway, has been granted one year and three months' furlough. Executive Engineer Willsocks officiates as Consulting Engineer, Railways, Bombay, vice Lieutenant-Colonel Selby, on leave.

Military Department—Sub-Conductor Kettle is promoted to be Conductor in the Bombay Commissariat Transport Department; while Sergeant A. Smith is appointed Sub-Conductor. Lieutenant Hand, Royal Indian Marine, is gazetted for one year's furlough.

Mr. Ross, Examiner of Accounts, Bombay, officiates as Examiner, Southern-Mahratta Railway, vice Mr. Shaw on leave.

Mr. A. Wallaston is posted to the Offices of Examiner, Guaranteed Railway Account, Bombay.

BOMBAY COMMAND ORDERS.

(FROM OUR CORRESPONDENT.)

POONA, JULY 30.

Military Works Department—Captain Chapman, Royal Engineers, is temporarily transferred from the office of the Superintending Engineer, Quetta Circle, to the Zhob Division, Military Works.

The Lieutenant-General Commanding the Forces, Bombay, is pleased to make the following appointments:—Erinpura Irregular Force—Lieutenant Tristram, Wing Officer, 29th Madras Infantry, officiating Wing Officer, Deoli Irregular Force, is transferred in the same capacity.

Lieutenant Ford, Staff Corps, Adjutant, 4th Bombay Rifles, to be Station Staff Officer, 3rd Class, at Ahmedabad, in addition to regimental duties, no qualified officer being available, with effect from July 1897, vice Lieutenant Chitty, 5th Bombay Light Infantry, relieved.

Army Veterinary Department—Veterinary-Lieutenant Wilson, in charge Branch Veterinary Hospital, Kampee, is transferred for duty at Chief Station Veterinary Hospital, Mhow, vice Veterinary-Lieutenant A. Rudd, ordered for duty with the Malakhand Field Force.

Lieutenant Brackenbury, 9th Bombay Infantry, has passed the examination laid down in para. 120 G., Army Regulations, in the Indian Staff Corps.

The undermentioned officers are granted leave to proceed out of India, on private affairs, under the leave rules for the Staff Corps, the specified period to count from the date of being struck off duty:—Lieutenant Chitty, Staff Corps, Adjutant, 5th Bombay Light Infantry, for one year (pension service eleventh year commenced 5th February 1897). Lieutenant-Colonel Proudfoot, Staff Corps, Commandant, 9th Bombay Infantry, for four months and ten days (pension service twenty-eighth year commenced 24th November 1896.)

The undermentioned officers have leave of absence:—Royal Engineers—Major Hickson, Executive Engineer, Military Works Department, 3 months' leave on urgent private affairs. Royal Engineers—Lieutenant Croster, Bombay Sappers and Miners, 6 months' leave, on medical certificate. Indian Medical Service—Surgeon-Lieutenant-Colonel Mavani, 6 months' leave, on private affairs. 23rd Bombay Rifles—Captain Delamain, 4 days' extension, on private affairs. Royal Artillery—Lieutenant Poole, No. 2 Mountain Battery, from 1st July to 30th September 1897, extension on medical certificate.

AN HEIR FOR KOLAPUR.

(FROM A CORRESPONDENT.)

KOLAPUR, JULY 30.

Great rejoicings here this evening, owing to the birth of a son and heir to his Highness the Maharaja. This is the first time that a direct heir has been born to the Kolapur Raj for forty years.

THE TROOPING PROGRAMME FOR THE ENSUING SEASON.

(FROM OUR CORRESPONDENT.)

SIMLA, JULY 30.

The transports Nubia, Dilwara, and Dunera will be employed for the movement of troops between England and Bombay next cold season. The first vessel to arrive will be the Simla, about the 22nd October, with the North Staffordsheres and drafts. Either the ninth or tenth voyage will probably be via the Cape to bring the First Middlesex Regiment to India. The West Riding Regiment and the 25th Company of Artillery arrive early in January by the Colonial transport in which the Lancashire Fusiliers leave India.

On enquiry at the Staff Office, we find that the following is the Home trooping programme during the ensuing season, 1897-98:—The first vessel arrives in Bombay on the 8th October with Second East Lancashire Regiment, and leaves on the 15th with details. The second arrives on the 22nd October with North Staffordshire Regiment, and leaves on the 29th October with details. The third arrives on 4th November with J Battery and 52nd Field Battery, and leaves on the 11th with 2nd Manchester for Aden, and 1st Royal Welsh Fusiliers, thence to England. The fourth arrives on the 19th November with 11th and 26th Field Batteries, and leaves on the 26th with M. Battery, 17th Field, and East Lancashire Regiment. The fifth arrives on the 10th December with 1st South Wales Borders, and leaves on the 17th with 5th and 9th Field Batteries. The sixth arrives on the 24th December with drafts, and leaves on the 31st with details. The seventh arrives on the 6th January (1898) with drafts, and leaves on the 13th with details. The eighth arrives on the 21st January with drafts, and leaves 28th with details. The ninth and tenth arrive on the 10th and 23rd February, respectively, and leave on the 17th February and 2nd March, respectively. One of these two vessels probably comes via Cape bringing 1st Middlesex and taking Home 2nd Middlesex. The eleventh arrives on the 10th March with drafts, and leaves on the 17th with details.

The twelvth voyage, if necessary, will commence from Home and the February relief of the Fifth and Ninth Lancers, First Royal Irish Fusiliers, and First Lincolnshire will be expected under local arrangements. Second Lancashire Fusiliers and Seventh Southern leave India early in January in a Colonial transport which brings 25th Western and 2nd West Riding from the Cape.

The following are the ships engaged:—Nubia, Simla, Dilwara, and Dunera.

THE MALAKHAND AFFAIR.

DEPARTURES FROM BOMBAY TO THE FRONT.

In addition to the two Native Field hospitals that were despatched from here to Peshawar and Rawalpindi, Lieutenant F. P. Rundle, in charge No. 3 Section Indian Sub-Marine Mining Company, has been ordered to join the No. 3 Company, Bombay Sappers and Miners, who are ordered to Nowshera. Lieutenant Rundle left yesterday to join at Kirkee. Besides, one Sub-Conductor, two Commissariat clerks, and 24 mules were sent from Bombay last night, and nine mules from Deolali.

THEATRICALS AT SIMLA.

Our correspondent writes:—Old residents say they have never seen so enthusiastic house as gathered on Saturday night in the little theatre in the Simla Town Hall to enjoy Henry Arthur Jones' "Masqueraders" that the A. D. C. have put upon the boards with lavish hand. The scenery, it is true, costs nothing since Mr. D. E. McCracken has for years constituted himself honorary scenic artist to the amateurs, with results that will bear comparison with far more pretending theatres elsewhare, though the unselfish industry which prompts a busy official to devote the evenings and mornings of long office days to the laborious work, so exquisitely done, of painting the scenery, is a boon that cannot always be continued. But that the club is able to afford the stage furniture of the first scene with its gorgeous gathering of scarlet huntsmen, speaks well for the condition of its finances. The plot of the play is a simple one, and whether or no it be true that two reverend gentlemen left the theatre on the first night of the performance, because they thought some of the situations too amorous, the unmistakeable sobs that I heard behind me in the stalls, and indeed in front and on one side as well, in the last act, when the lovers for the first time briefly united, decide to give each other up and part for ever, because it is their duty to do so, is sufficient proof that in Mrs. Wheeler's able hands the triumph of virtue in the end carries the audience fully with it. Dulcie Larondie (Mrs. Wheeler) is a very pretty barmaid, who permits some gay young squires to put up a kiss from her for auction, the proceeds to be devoted to the support of the widow and children of a poor man who has just been killed, and for whom she has tried in vain to raise help by subscription. The auction turns out a very different affair from what was anticipated, since the bold, bad baron, Sir Brice Skene (Captain Wilkieson), and the girl's shocked lover, David Remon (Mr. Jacob), arrive upon the scene and begin bidding against each other, the longer purse of the Baron eventually triumphing after a fabulous figure has been reached. The Baron signs the cheque and eventually marries the girl, though the faithful lover gets the kiss, and a very sweet one it is, before this takes place. Years then pass, Remon comes into a fortune, and makes a world-wide reputation in science, while the Baron goes from bad to worse, ill-treats his wife and child, loses all his money at cards, and eventually comes to the scandalous point of endeavouring to induce his wife to encourage the advances of her old lover in order to get money out of him for his debauches. The game of cards where Remon stakes his fortune against the Baron's offer to give up his claims upon his wife and child, is one of breathless interest, and the subsequent recognition scene when Remon has won and carried off the girl, is a very touching one. Dulcie's sister (Mrs. G. A. Anderson), who accompanies the runaway couple, and whose virtuous advice they follow, is inimitable, while the bold, bad Baron carries his audience away so completely, that when called before the curtain by the tumultuous applause that broke up the silence pervading the room in the last act, he was almost more hissed for the actions he personified than clapped for his capital representation of them. Captain Medley made a very good gossipmonger, and Mr. Jacob, a conscientious exponent of Remon's somewhat difficult part, while the old huntsman (Mr. Wroughton) was capital in his rheumatism, though he would have been better if he had spoken more slowly. As for Dulcie Larondie, everyone fell so completely in love will her, that I should not be surprised to hear that the Baron was waylaid and assaulted on his way home for ill-treating her upon the stage. Mrs. Dean's Lady Crandover was also a very creditable bit of acting, and Remon's brother (Mr. Jerrard) did the sympathetic sponge-holder well, though Captain Sampson might have exercised his managerial authority by eliminating the adjective from the "big brother" endearment, considering the relative sizes of the two gentlemen.

ENGLISH POLITICAL AND SOCIAL LETTER.

(FROM OUR CORRESPONDENT.)

LONDON, JULY 16.

MR. SHERMAN'S DESPATCH.

The despatch of the United States Secretary of State, of which you will have heard by telegram, came as an unpleasant surprise after the extreme friendliness displayed by the American Government on the occasion of the Diamond Jubilee. Some say that the document was lent to the *New York Tribune* for its own information, and not for publication. However this may be, it seems strange that a despatch so calculated to produce bad blood should have been published when the authorities at Washington had decided to withhold for the present the complete correspondence on the Behring Sea question between the two Governments. The unusual character of the language Mr. Sherman permits himself to use made some people inclined at first to think that the "Tribune" had been hoaxed. Unfortunately there appears to be no doubt as to the authenticity of one of the most remarkable diplomatic papers that have ever been penned by a responsible minister. Mr. Sherman does not hesitate to accuse the British Government of withholding the report of its naturalist, Professor Thompson, until Dr. Jordan's could be examined and until the former should be enabled to minimize the conclusions of the American expert. "It is not pleasant," continues the despatch, "to have to state that the impartial character, which it has been the custom to attribute to reports of naturalists of high standing, has been greatly impaired by the apparent subjection of this report to the political exigencies of the situation." An accusation of similar conduct, previous to the arbitration in Paris, is followed with an expression of astonishment, discourteously worded, "that Lord Salisbury can reconcile the refusal to entertain the proposals of the President with the interests of his countrymen, to say nothing of the friendly relations which he desires to maintain with the United States, Russia, and Japan." There are other passages couched in equally undiplomatic language. Although the despatch has, of course, made a bad impression here, the significance of the incident is by no means exaggerated, and for the most part English people prefer to let the American press condemn Mr. Sherman rather than to characterise his bad manners in their own words. The "New York Times" which never loses an opportunity of attacking England, declares, of course, that our Government has "acted in outrageously bad faith" and that the English have been "caught cheating," but still blames Mr. Sherman for putting the facts in the most wantonly irritating way. "It is not unfair to describe Mr. Sherman's letter as a string of insults. However these may have been invited by Great Britain, they will certainly not on that account dispose the British public any the more to calm consideration of our case. When so grave an issue is involved, the pleasure of trying to penetrate Lord Salisbury's cuticle is rather childish. The letter is only explainable on the supposition that we have abandoned the attempt to save the seals and get the award honourably carried out. Even in that case a strong, dignified protest reciting the facts, and leaving out epithets, would have been much more to the purpose." The "New York Post" is even more severe. "The political exigencies of the situation" is a location not used in diplomacy, except where one party wishes to make the continuance of the correspondence difficult. If Lord Salisbury had used it, the phrase would have been considered impertinent and insulting. If it is not so considered on the other side, it must be because they think that Americans are not used to refined manners and do not recognize the force of words. It will be no wonder if such language results in a polite refusal to reopen the question at this time." The "Post" hits the right nail on the head. There is a homely saying that you cannot expect from a certain quadruped anything but a certain unmusical sound. That proverb seems to represent the attitude of the people of these isles towards the action of the American Secretary of State. But is it not almost time that a great nation like the United States should conform to the usages of diplomacy prevailing in the civilised, though, according to American ideas, slow-going States of Europe?

THE SOUTH AFRICAN INQUIRY.

The report of the Select Committee on British South Africa made its appearance to-day, but full summaries were published by all the papers earlier in the week. The conclusions arrived at are exactly what were expected, and it cannot be said that the Committee have succeeded in throwing much fresh light upon the matter. After some preliminary remarks, the report, which consists of less than 17 pages, refers to the inquiry held at the Cape The next heading is, "Mr. Rhodes's evidence." Then comes an "Historical summary," covering four pages. A brief description of the Uitlanders' grievances follows. The headings of the other chapters are:—"Responsibility for the actual Raid," "Responsibility of Directors of the British South Africa Company," "Responsibility of Imperial Officers and the Colonial Office," "Imperial Officers at the Cape," "Colonial Office knowledge," "Disobedience to order to produce copy telegrams," "The Raid and Stock Jobbing motives," and "Conclusions." The conclusions are seven in number. I. Great discontent had, for some time previous to the incursion, existed in Johannesburg, arising from the grievances of the Uitlanders. II. Mr. Rhodes occupied a great position in South Africa; he was Prime Minister of the Cape Colony and, beyond all other persons, should have been careful to abstain from such a course of action as that which he adopted as Managing Director of the British South Africa Company, as Director of the De Beers Consolidated Mines and the Gold Fields of South Africa, Mr. Rhodes controlled a great combination of interests; he used his position and those interests to promote and assist his policy. Whatever justification there might have been for action on the part of the people of Johannesburg, there was none for the conduct of a person in Mr. Rhodes' position in subsidising, organising, and stimulating an armed insurrection against the Government of the South African Republic, and employing the forces and resources of the Chartered Company to support such a revolution. He seriously embarrassed both the Imperial and Colonial Governments, and his proceedings resulted in the invasion of the territory of a State which was in friendly relations with Her Majesty, in breach of the obligation to respect the right to self-government of the South African Republic under the Conventions between Her Majesty and that State. Although Dr. Jameson "went in" without Mr. Rhodes' authority, it was always part of the plan that these forces should be used in the Transvaal in support of an insurrection. Nothing could justify such a use of such a force, and Mr. Rhodes' heavy responsibility remains, although Dr. Jameson at the last moment invaded the Transvaal without his direct sanction. III. Such a policy once embarked upon, inevitably involved Mr. Rhodes in grave breaches of duty to those to whom he owed allegiance. He deceived the High Commissioner representing the Imperial Government, he concealed his views from his colleagues in the Colonial Ministry, and from the Board of the British South Africa Company, and led his subordinates to believe that his plans were approved by his superiors. IV. Your Committee have heard the evidence of all the Directors of the British South Africa Company, with the exception of Lord Grey. Of those who were examined, Mr. Beit and Mr. Maguire alone had cognisance of Mr. Rhodes' plans. Mr. Beit played a prominent part in the negotiations with the Reform Union; he contributed large sums of money to the revolutionary movement, and must share full responsibility for the consequences. V. There is not the slightest evidence that the late High Commissioner in South Africa, Lord Rosmead, was made acquainted with Mr. Rhodes' plans. The evidence, on the contrary, shows that there was a conspiracy to keep all information on the subject from him. The Committee must, however, express a strong opinion upon the conduct of Sir Graham Bower, who was guilty of a grave dereliction of duty in not communicating to the High Commissioner the information which had come to his knowledge. Mr. Newton failed in his duty in a like manner. VI. Neither the Secretary of State for the Colonies nor any of the officials of the Colonial Office received any information which made them, or should have made them or any of them, aware of the plot during its development. VII. Finally, your Committee desire to put on record an absolute and unqualified condemnation of the Raid and of the plans which made it possible. The result caused for the time being grave injury to British influence in South Africa. Public confidence was shaken, race feeling embittered, and serious difficulties were created with neighbouring States. In part II. the committee explain that they have had no time to deal with the second part of the inquiry, relating to the administration of the Chartered Company. "This, however, should not in the opinion of the Committee affect any action which the Executive Government may deem immediately necessary under the circumstances." The report is not signed, but it is understood that it has the approval of all the members of the Committee except Mr. Labouchere and Mr. Blake. Mr. Labouchere's alternative report, which is not included in the Parliament paper, complains that the inquiry concerning the Raid is incomplete and *inter alia* recommends the reinstatement of Sir John Willoughby and the other Army officers who were misled as to the attitude of the Home authorities. There is great opposition to the Report among certain Liberal Stalwarts and Irish Nationalists who want to raise debate on the question. Last evening, Mr. Darling gave notice of his intention on an early day to call attention to the Report of the Select Committee on British South Africa, to their omission to compel certain witnesses to answer, and to inforce the production of certain documentary and other evidence; and to call attention to the omission of certain conclusions from their Report; and particularly to call attention to their not having dealt with the second part of the inquiry, viz., that relating to the Administration of the British South Africa Company; and to move a Resolution. This, however, may be, and probably is only a well-established manœuvre to keep the other side quiet.

THE DUKE OF CONNAUGHT AND THE ADJUTANT-GENERALSHIP.

It seems that the Duke of Connaught is not after all to succeed Sir Redvers Buller as Adjutant-General of the Army. For some weeks past paragraphs have been appearing at intervals, stating that his Royal Highness had been, or was about to be selected for the post. Whether they were put out as feelers or not, I cannot say; at any rate, the result was not encouraging to those who were desirous of seeing the Duke installed at the War Office in a position that would practically give him the reversion to the supreme command of the Forces. On all sides the proposal was either coldly received or hotly condemned. But the credit, if it be creditable, of giving the "coup-de-grace," must be accorded to the "Times." On Tuesday, the leading journal gave considerable prominence to a letter, signed "Civis," protesting against the proposed appointment, in terms of almost unnecessary vehemence. The writer even went further than some of the Liberal papers, when he declared that although the Duke is "a keen soldier and an excellent officer within certain well-defined limits," his command at Aldershot has not "to put it in the kindest possible way" been a success. To make him Adjutant-General over the head of Sir Evelyn Wood, the present Quartermaster-General, is to deal a fatal blow to all hope of Army reform, and even to destroy confidence in the maintenance of the existing standard of military efficiency. "Civis" assumes an intention to promote the Duke in due course to be Commander-in-Chief, and thus to stereotype in an aggravated form the evils from which the nation imagined itself to have escaped on the retirement of the Duke of Cambridge. The writer adds:—"It would be infinitely to be regretted were her Majesty's Diamond Jubilee to be associated in the mind of her people with a step so retrograde and so injurious to the best interests of the Army." On Wednesday the "Daily News" and the "Daily Chronicle" came out with leading articles denouncing the projected appointment as a gross military job, and the former accompanied its denunciations with what Lord Lansdowne's friends think an unfair attack upon him. The War Minister, we are told by the "Daily News," has not proved himself a strong man, while in his speeches and in his Administration there is a want of grit. Incidentally the Liberal organ mentions the interesting fact, that if Lord Rosebery's Government had remained in office a few days longer, Sir Redvers Buller, and not Lord Wolseley, would now be Field Marshal Commanding-in-Chief. In Thursday's issue of the "Times" appears the following:—"There is reason to believe that it has been decided that the Duke of Connaught shall not succeed Sir Redvers Buller as Adjutant-General on the expiry, in October, of the latter's term of office. No successor has yet been appointed, but it is expected in military circles that Sir Evelyn Wood, the Quartermaster-General, will take Sir R. Buller's place." The "St. James' Gazette" objects to the Duke of Connaught becoming Adjutant-General for reasons altogether different from those advanced in other quarters. The Adjutant-General, it argues, is a sort of Head Clerk and Secretary to the Military Department. "A Royal Duke is rather too big a person socially for the place. It would be very inconvenient, indeed, for the Commander-in-Chief and the Secretary for War to have as their confidential subordinate an officer who had to be treated with the ceremony proper to a son of the Queen." It appears that Lord Wolseley is not quite the man he was before his illness, and some people are speculating as to what would happen in case he should find himself obliged to resign. There is a general concurrence in that if he should unfortunately be compelled to take this step, his successor ought to be Lord Roberts, whose popularity in England seems to increase every day and is now as great as ever it was in India.

MR. MACLEAN AND MR. CHAMBERLAIN.

The debate on the third reading of the Workmen (Compensation for Accidents) Bill was enlivened by another of Mr. Maclean's attacks on his "bete noire," the Secretary of State for the Colonies. Mr. Reed has an amusing sketch in this week's *Punch*, representing Mr. Chamberlain as a boa constrictor, trying to "assimilate" Mr. Maclean and Mr. James Lowther already swallowed the whole of the members of the Tory party. If the Colonial Minister has entertained any hope of assimilating the hon. member for Cardiff he will probably abandon it after Mr. Maclean's speech of last night. Mr. Maclean was in a very sarcastic mood. His own constituents, he said, would be harder hit by this Bill than others in the country, and a "distressing feature" was that the victims would be in the Liberal Unionist section. To the great delight of the Opposition, he went on to say that the Liberal Unionist, outside Birmingham, as everybody knew, was not a working man. Working men were either Tory or Radical; they knew no middle course. The Liberal Unionist was for the most part a man of social position and independent means. He had been a town councillor, an alderman, or a magistrate, and thought he was to hold that position all his life; and he had been perfectly taken aback by finding that the man whom he trusted most, the Colonial Secretary, had dealt him a staggering blow in the tenderest part of the human organism—the breeches pocket. After further references to the coming men of the Cardiff coalowners, Mr. Maclean fell foul of Mr. Chamberlain for some critical remarks indulged in by Lord Londonderry, (or, by the way, is selling his collieries to a Limited Company), and asked if that was the way to smooth the passage of the Bill through the House of Lords, or to make the peers more eager to accept the right hon. gentleman's dictatorship. Mr. Maclean had no hesitation in saying that the Bill for which Mr. Chamberlain is of course in a peculiar sense responsible, is one of pure and unadulterated confiscation, and he concluded by telling his leaders, that to be consistent they must apply the new law to all industries at the cost of the taxpayers.

Mr. Balfour, whose duty it was to sum up the discussion, naturally had to make some reply to Mr. Maclean's onslaught. Mr. Balfour began by ridiculing what he called the attempts of his hon. friend to pin the Tory party to individualism. "I have," said the first Lord of the Treasury, "a great distrust of these isms," and he invited Mr. Maclean to study the history of Tory—"not" he slily observed "Liberal Unionist—legislation" in connection with the great labouring community of the country. "The Tory party had not, indeed, done the whole of the work connected with our labour legislation, but in every branch of that legislation they have been pioneers." "If," he said, "my hon. friend who thinks that we are breaking with the traditions of the Tory party in furthering this Bill, will only study the history of the factory legislation in the forties he will find that the opponents of that legislation were the Radical individualists of whom he is the legitimate heir." Mr. Balfour developed this idea at some further length, and declared his inability to see how the compensation for Accidents Bill differed in principle in any respect from the factory legislation carried in the past by the Tories. Mr. John Ellis, who followed Mr. Maclean, indulged in a characteristic sneer at the latter's expense. He did not, he remarked, hear Mr. Maclean express his intention of voting against the Bill. Mr. Ellis was bound to say he was always surprised at the attitude of those who were willing to wound and yet appeared to be afraid to strike. It seemed to him that if a Bill was a bad one, they ought to go into the lobby against it. The taunt was not altogether justified. In his opening remarks Mr. Maclean explained that when the leaders of both parties came to a conclusion in favour of any Bill a private member could do nothing. As it was, the third reading was adopted *nem con*, but if there had been a division, I do not suppose that Mr. Maclean would have been too timid to back his opinions with his vote. Want of courage is certainly not one of Mr. Maclean's failings as a politician.

THE USURY COMMITTEE.

If the actual proceedings of the House of Commons during the present Session have been unusually dull, the same cannot be said of the work of the Parliamentary committees. Besides the inquiry into the Transvaal raid and the important investigation into the management of the Royal National Lifeboat Association, from which that institution has emerged triumphantly, the sitting of the Select Committee appointed to inquire into the practises of money-lenders have been full of interest. The Committee, headed by their Chairman, Mr. T. W. Russell, have made up their minds to get at all the facts, and are not hesitating to adopt extreme measures to compel reluctant witnesses to disclose all they knew. The other day they took the unusual step of sending an officer of the House of Commons to bring up a money-lender who naturally did not want to give evidence. With another gentleman of the same fraternity, one John Kirkwood, who carries on business as the Southern Counties Deposit Bank, and has traded as the Midland Credit and Deposit Bank, the Sheffield Deposit Bank, the Yorkshire Advance Bank, the Nottingham Advance Bank, the Eastern Advance Bank, as Hadfield and Company, as the London and Counties Deposit Bank, and in his own name, they have also had trouble. When Mr. Kirkwood first appeared before the Committee, on Tuesday, he wished to insist upon giving evidence in his own way, and came into frequent collisions with the Committee. His examination was not finished, and he was ordered to produce certain documents at the next sitting. Yesterday he underwent a searching cross-examination as to his methods. These questions he strongly resented; one of them relating to a Government official who had borrowed money from him he absolutely declined to answer, and persisted in his refusal, after being warned of the possible consequences, on the ground that "it was a scandalous interference between two of her Majesty's subjects," and that the Committee was "an inquisition more cruel than any Spanish inquisition ever was." The public proceedings were then closed for the day, witness being informed that he was not liberated from attendance. When the House met a report was read from the Committee announcing Kirkwood's refusal to answer. Thereupon Mr. Russell moved that Kirkwood "do attend this House to-morrow at 3 o'clock." This afternoon Kirkwood obeyed the summons, and though his manner was not all that could be desired he had the wit to avoid further disagreeable consequences by saying that if the House ordered him to answer the question he would do so. If he had continued his attitude of yesterday the House would probably have ordered him into custody for the rest of the session. Some people challenge the propriety of the Committee in demanding an answer to their question, but there can be no doubt that the disclosures they have already compelled will do good even if legislation be found impracticable or inexpedient. In Ireland especially the course of the inquiry is being closely watched, for it seems that the sister isle is overrun with Jews, who as money-lenders and pedlars are victimising the ignorant peasantry in an unheard of degree. There always were a few Jews in Ireland, but since the Russian persecution the number has very largely increased, and their presence is, according to the Irish press, becoming an economic danger. I do not hear of an influx of the crew north of the Tweed. We all know the story of the Solitary Jew, who, after vainly endeavouring to make a living at Aberdeen, announced his intention of returning South, "because," as he explained to the amusement of his Scottish friends, "you are all Jews here." The estimable Mr. Kirkwood admits he has a fortune of £6,000. He would have been a long time making that in Scotland as a money-lender.

THE GOVERNMENT AND ITS IRISH SUPPORTERS.

The Irish followers of the Government are once more up in arms against their leaders. This time it is not the injustice of the land courts and the iniquities of land legislation that has driven them into incipient revolt, but the fear that Lord Salisbury's Cabinet do really intend to set up an Irish Catholic University in Dublin. A discussion that took place in the House of Commons a week ago seems to show that the matter is not practically settled at all events not shelved. Mr. Balfour although he was unable to give the Irish members a definite pledge that the scheme would be carried out next year went a long way towards satisfying them. The declarations of the Roman Catholic prelates showed, he said, that they were anxious to have a University started which Roman Catholics might attend, but which, while harmonizing generally with their views, would have its doors as widely open to members of all denominations as Trinity College, Dublin, and the Universities of Cambridge and Oxford. These declarations were most important. Some persons still thought that the establishment of a Catholic University in Ireland would be a retrograde step, but for his own part he did not sympathize with that view. The Rev. D. Kane, the Head of Orange Grim has been warning Mr. Balfour of what will happen if he translates his friendly wishes on this subject into action, and the redoubtable Colonel Saunderson, M.P., is equally outspoken. Addressing a meeting at Lurgan, he said that if this Government were going to be so infatuated as to attempt to buy the support of the Roman Catholic University, the knell of the Government would be sounded.

THE VICTORIAN ERA EXHIBITION AND INDIAN EDUCATION.

Although the Imperial Education Congress at the Earl's Court Exhibition did not attract the immense audiences that the Countess of Warwick in her enthusiasm expected, the meetings were fairly well attended, particularly those relating to the Indian branches of the subject. Mr. H. M. Birdwood's paper, which you will doubtless publish "in extenso," was very interesting and led to a useful discussion. Among those who spoke were Sir John Jardine, K.C.I.E., and as he has been rather badly treated by the reporters of the London Press I may give an outline of his remarks. It must be remembered that the Congress was organised by the Women's Work Section of the Exhibition. Sir John said that he had long been of opinion that the education of the women of India tended to create a sound conservative force, favourable to settled government. The ancient resistance to the movement was gradually becoming weaker: and among the higher classes there were many excellent men eager to promote it. It was desirable, however, to get the unprogressive majority to help and this was a matter of time; and it would be decidedly unwise to take a hostile position to the caste system which operated strongly in matters connected with women, marriage, custom and religion. Sir John's experience led him to the same view of caste which had been stated so impressively by Lord Hobhouse: "Caste saved the State from enacting a poor law: and caste settled all matrimonial questions so thoroughly as to save the time of the courts. This was the reason why there were so few reported decisions on the law about native marriages. The people of India paid great respect to the status of wife and mother: as was shown by Mr. Premchand Roychand commemorating his mother in his splendid present to the University of Bombay of the Raja Bai tower. Other speakers had omitted to notice the fact that for most of the women of India life was incessant toil which left little time during the day for any kind of reading: most of them were poor and obliged to work hard; and even if there were a general system of free education as in the Boards Schools of England, these cases would for a long time prevent the ordinary population acquiring any education. The Government of India dealing with such a society had to be cautious, and consider the basis of public order as well as the demand for progress among the educated minority. The celebrated or rather notorious Professor Goldwin Smith also read a paper and appears to have captivated the inaccurate lady reporters by his picturesque dress as well as his eloquence. After luncheon more papers were read, that on "The Care of the Sight in Childhood and Youth," by Miss Ellaby, M.D., being particularly good.

BUDDHIST LAW.

The October number of the "Asiatic Quarterly Review" will contain an article from Sir John Jardine on Buddhist law. The writer will I understand deal with the codes of Manu as existing in Burmah, and their interpretation by the British courts in matters of divorce. He will also refer to the position of women and the existence of supposed customs, of which as a matter of fact there was no trace. I may mention in this connection that Sir John Jardine and Mr. Herbert Birdwood have just been appointed members of the Indian Committee of the Society of Arts. Mr. Birdwood who had sufficiently recovered from his sharp attack of malarial fever to himself read his paper before Lady Warwick's Congress has gone to the South Coast to recruit.

MR. HERBERT ROBERTS AND THE TRAVANCORE STATE.

One of the stock arguments used by certain agitators is that natives of India are much better off in the feudatory States than in British India. It is, therefore, rather refreshing to find a member of the "British Committee" of the "National Congress" appealing to the British authorities to secure just treatment for natives in one of these Indian paradises. Mr. Herbert Roberts has given notice of his intention to ask Lord George Hamilton whether "a class known as the Ezavas are excluded from all appointments in the State of Travancore on the ground that they belong to a low caste, although they form 16 per cent. of the population of the State and contribue largely to its revenue: whether they are denied admission to most of the Government schools in the State, and whether two graduates of the Madras University (of this class) have recently been compelled to take service under the Madras and Mysore Governments because they were denied a position in their own State: And, wh

April 9. (Hear, hear.) What he said was that no inspection of any females should hereafter take place in the streets if they or their families objected. Upon this word "inspection" the hon. Baronet, the member for Banffshire chose to put the interpretation attached to the word "examination," that it meant stripping women in the public streets in order to detect plague spots, and currency to this interpretation has been given by the Press. The following telegram from the Government of Bombay disposes of this legend:—"Street inspection mentioned in Rand's letter of April 9 last, arose thus: When searching was first instituted, women in many houses remained in dark rooms, where it was impossible to see whether they were ill, so householders were desired to cause their women to come into open place, such as reasonably light room or courtyard or street, merely that it might be seen whether they looked ill. If there appeared reason for actual medical examination, it was conducted with every regard for decency, not in public, and in case of women never by anyone but a woman, unless no objection was raised to examination by a commissioned medical officer. All examination thus women were stripped in street to detect plague symptoms is malevolent fabrication." (Cheers.) "The native gentlemen and lady doctors must have been cognisant of street inspection, as of all that went on. This being so, I believe in the case of Lieutenant Ayherst gave to the effect that in the opinion of the Bombay Government no charge has been substantiated that indignity was offered by the search parties to native ladies. (Cheers.)

THE CASE OF GANGADHAR TILAK.

Sir E. Ashmead-Bartlett: I beg to ask the Secretary of State for India whether the Governor of Bombay has called attention to the conduct of Gangadhar Tilak, of Poona, editor of the *Mahratta* and *Kesari* journals of Poona, to the Legislative Council; and whether he is aware that Gangadhar Tilak, besides publishing attacks upon the British administration in his papers, has himself made speeches inciting to rebellion; if so, whether the Government of India propose to take any action in this matter.

Mr. Rowlands read the following question upon the paper: To ask the Secretary of State for India whether he is aware that Gangadhar Tilak, whose election to the Legislative Council of Bombay is reported to be confirmed by Lord Sandhurst, was some years ago sentenced to a term of imprisonment for attempting, as being concerned in a conspiracy to detame a distinguished native statesman, Rao Bahadur W. Burve, Minister of an important native State; and whether the acceptance of this election to the Legislative Council by Lord Sandhurst was concurred in by his two colleagues who, together with Lord Sandhurst, constitute the Government of Bombay.

Lord G. Hamilton: It is true that the nomination of Ganga dhar Tilak to the Legislative Council has been confirmed by the Government of Bombay, in whom alone the right of confirming or rejecting is vested under the Act. Gangadhar Tilak was nominated in 1895 to the same position, and he was again nominated in 1897. It is also true that Gangadhar Tilak was some years ago sentenced to imprisonment, that he is the editor of two newspapers, and that, as has recently made the sentence alluded to; but the question whether the articles which have appeared in those newspapers are seditious, and whether that sentence constitutes an incitement to rebellion is a matter of law, as to which the Government of Bombay has not at present arrived at any final opinion.

Sir E. Ashmead-Bartlett: Does the noble lord propose to take any action in regard to this nomination?

Lord G. Hamilton: I certainly think it would be premature to express an opinion at present.

Mr. MacNeill asked by whom this gentleman was nominated.

Lord G. Hamilton said he believed he was nominated by the central municipal authority of Bombay.

GANGADHAR TILAK.

On July 13 Sir K. Ashmead-Bartlett asked the Secretary of State for India whether the other two members of the Government of Bombay agreed with the Governor in his acceptance of the nomination of Gangadhar Tilak to the Legislative Council.

Lord G. Hamilton: I stated yesterday in this House that the Governor alone was responsible for the acceptance or refusal of a nomination to the Legislative Council. Members of the Bombay Council do not share this responsibility, and I have therefore no information as to their opinions on the subject of this nomination.

Sir E. Ashmead-Bartlett asked whether it was not the usual practice in the cases of appointments of this kind for the head of the Government to consult the other members of the Government.

Lord G. Hamilton: I do not know what the practice is; but as the responsibility rests with the Governor, I think it is undesirable to enlarge that responsibility.

Sir. J. Ferguson asked the Secretary of State for India if he would make inquiries into the truth of the allegations reported to have been made by Professor Gokhale, of the Fergusson College, Poona, in the *Manchester Guardian* of July 2 last, for the authority of which he vouched, that two women were violated by British soldiers employed upon the plague search parties, one of whom committed suicide afterwards.

Mr. Parker Smith asked whether Professor Gokhale was the gentleman who addressed a meeting of the hon. members about a week ago on the subject of the plague regulations.

Lord G. Hamilton: As soon as my attention was directed to this allegation I thought it necessary, from the gravity of the accusation made, and the apparent authenticity with which it was surrounded, at once to telegraph to the Governor of Bombay asking him to make immediate inquiries as to the truth of the charge. His reply is as follows:—"Regarding Gokhale's statement alleging violation of women, I have inquires I have made I am convinced this is a still more gross and malevolent invention than that about stripping women. (Cheers.) In reply to the second question, I believe my hon. friend is correct that this is the same individual who recently addressed members of this House in one of the committee rooms.

Sir J. Ferguson: May I ask whether this professor is in receipt of a salary from the Government?

Lord G. Hamilton: No, sir; he is a professor of political economy in a college which obtains a grant from the Bombay Government.

Sir H. Vincent: Who invited the professor? (A laugh. The question was not answered.

Mr. Townshend: Is it a Government appointment?

Lord G. Hamilton: I cannot answer that, but I think the college authorities grant.

THE POONA MEMORIAL.

On July 15.—Sir W. Wedderburn asked the Secretary of State for India whether he could now state what inquiry was made at the time into the detailed allegations of oppression contained in the Poona memorial of May 1 regarding plague administration, and what reply was given to the memorialists.

Lord G. Hamilton: In reply to an inquiry which I addressed to the Governor of Bombay, I am informed that on the receipt of this memorial Mr. Rand was desired to report upon the allegations which it contained, and that the reply of the Government was postponed until his report should be received. The report was, however, still incomplete at the time of his murder, and consequently no reply has yet been given. I should point out that at the moment was not sent to the Governor until the special plague duties had ceased. There was no ground for considering the possibility of a change of system. I am further informed that a complaint made to Government officers during plague operations were inquired into, and any matters including general allegations were subject to Lord Sandhurst's own personal inquiry.

THE SIVAJI ACCESSION CEREMONY.

Sir M. Bhownaggree, who on rising was received with cheers, asked the Secretary for India whether he was aware that in the last two years an annual celebration to stir up disaffection against England among the natives of India had been set on foot under the designation of the Sivaji Accession ceremony; whether his attention had been drawn to the fact that on the 12th, 13th, and 14th of last month, such celebration took place on a large scale in Poona; when one Professor Paranjpe delivered a discourse, the substance of which was that in dispossessing the Indian princes of their sovereignties and titles, and the enlightenment of them to such actions as led to the assassination of Mr. Rand and Lieutenant Ayherst within a week of the last Sivaji celebration.

Lord G. Hamilton: I am aware that an annual festival has recently been established in commemoration of Sivaji. I have seen a newspaper report of certain speeches made at the festival which took place last month, and is supposed the description given in the second and third paragraphs of the question. The question as to the connection between public incitements to violence and crime is occupying the attention both of the Government of India and of the Government of Bombay, but I am not prepared at present to make any further statement on the subject. (Hear, hear.)

MR. MACNEILL AND SIR M. BHOWNAGREE.

Mr. MacNeill said he desired most respectfully to direct the attention of the Speaker to what he conceived to be an abuse of the notice paper of the House and of the privilege of asking questions. On July 13 notice was given that the following question would be asked to-day. It was a question affecting private character and making personal charges, and it had not been asked to-day:—"Sir Mancherjee Bhownaggree.—To ask the Secretary of State for India whether his attention has been drawn to the fact that a native paper of Bombay, called the *Gujarati*, has in its issue of the 11th inst., in writing on the sanitary measures under consideration for the protection of the British Army; described the sarcas in English as the Government trade in women and in the vernacular as the Government brother system; also that the same Journal stated with reference to the statue of Her Majesty which the people of Lahore had decided to erect in commemoration of the Diamond Jubilee, how the high officers had carried this proposal with the help of guns and bayonet; and whether the authorities in India had taken any, and if so, what, steps to bring this journal to trial and to stop the continual efforts made by it to incite the native population against British rule." The rule, as he understood it, was absolute that when a personal application was embodied in a question on the notice paper, and got an excessive circulation through that agency, that question ought not to be withdrawn, but the hon. gentleman who put it on the paper should have the courage to ask it. (Hear, hear.)

The Speaker: I do not see that the question of the hon. gentleman contains any question of order or privilege. The question which the hon. member has just read is not one which casts any reflection on the personal character of any individual. It is an attack on the policy of the Indian Government, by a native newspaper, and the hon. member who put the question down was equally entitled to take it off, and has done it off. If the hon. member, however, desires to have the question answered, of course he is at liberty to put it down almost on the notice paper. (Laughter.)

Sir M. Bhownaggree, as a matter of personal explanation, said that he was the hon. gentleman who had charged him (applause) if not exactly with having made the speech, with not having appeared to disapprove of it. The question which he wished to state was the following: I would be sorry that the question which he had put should be supposed to be one which he did not put, and therefore he did not think it necessary to occupy the time of the Secretary of State for India or the house by putting the second question, with the withdrawal of which the hon. gentleman had objected. I do not think that there was any adequate justification for the objection. That was the reason, and the only reason, why he withdrew the question.

ARRIVAL OF THE OVERLAND MAILS OF THE 16TH JULY.

THE P. and O. Co.'s s. s. Caledonia, Captain W. B. Andrews, with the Overland mails of 16th July, arrived in Bombay harbour at 6 a.m. yesterday. She brought the following passengers:—

FROM LONDON.

Ashwood, Mr
Allen, Mr G L
Allen, Miss H
Brotherhood, Mr
Benn, Lieut
Benn, Mrs
Beattie, Mr J P
Barley, Miss L E
Brasier, Mr C E
Bennett, Mr and Mrs T J
daughter, child and 2 nurs
Chandhuri, Mr
Cama, Mr and Mrs N P, and child
Cama, Mr B N
Cama, Mr C N
Coondt, Chatrin Singh
Collins Headmaster H L
Deasey Capt
Dinwoodie, Mr J F
Evans, Mr H B
Elliott, Col
Forbes, Mr
Ford, Miss C H
Fry, Miss
Galloway, Mr and Mrs J
Ghany, Mr
Grant, Mr D
Harris, Mr H L
Harris, Mrs
Horn, Miss C
Hall, Dr R D G

FROM BRINDISI.

Anderson, Mr J C
Angelo, Capt F W P
Algie, Mr A F
Adams, Lieut A
Armfield, Mr and Mrs
Brown, Mr R S
Berkeley, Mr H M
Burn, Mr W J
Bell, Mr E J
Brown, Mr A C
Chand, Mr Sumar
Chand, Mr Sundar
Chatterjee, Mr
Coondt, Kishen Singh
Coondt, Rao Bahadur Dip Singh
Coondt, Dhar Singh
Coondt, Jodhar Singh
Capt Mir Hasham Ali
Coondr, Rai Bahadur Bhagut Lal
Coondr, Govind Rao Mutteau
Coondr, Dand Khan
Coondr, Abid Gani
Coondt, Nand Singh
Coondt, Karim Beg
Coondt, Nasir Khan
Cocarini, Mr
David, Mr
Duffus, Mr James
Davies, Hon Mr Justice
Dodd, Mr
Dodd, Mrs
Dodd, Miss
Dodd, Miss
Dodd, Miss

NOTICE.

COMMISSION STABLE OPPOSITE BYCULLA CLUB.

Horses! Carriages! Horses! Carriages!

A LARGE number of Horses has remained unsold up to now, in consequence of the prevalence of Plague in Bombay. As it has now almost ceased, and as the dealers are very anxious to go to their native country, a good opportunity offers itself to intending purchasers. Amongst the Horses are, Walers, Arabs, Persians, Hiratee, Egyptian, Racers, Chargers, Hunters, Polo-pony, and Remounts. Walers trained to saddle Single and Double Harness.

Carriage of all sorts for Sale and Hire.

Arms and Ammunitions of all sorts. To be had at Chukla Street, No. 101.

For further particulars apply to

OOMER JUMALL VUYANI,
BYCULLA COMMISSION STABLE.

HORSE EXERCISE AT HOME.

By Royal Letters Patent

Vigor's Horse-Action Saddle.

HIGHLY APPROVED OF BY H.I.M. THE EMPEROR OF AUSTRIA.

PERSONALLY ORDERED BY H.R.H. THE PRINCESS OF WALES.

ADOPTED BY Sir HENRY THOMPSON, F.R.C.S., &c. And by Leading Physicians.

PRONOUNCED BY Dr. GEORGE FLEMING, C.B. a most efficient substitute for the live horse.

USED BY MARY, COUNTESS OF DERBY. The Rt. Hon. The EARL of LISBURNE. The Rt. Hon. BARON H. DE WORMS. AND MANY OTHERS.

EXERCISE ON THIS SADDLE
Creates Appetite & Cures Dyspepsia,
Quickens the Circulation,
Stimulates the Liver,
Relieves Hysteria, Insomnia,
Gout & Rheumatism,
And Safely Reduces Obesity.

The LANCET says: "The expense and difficulty of riding on a live horse are avoided."
The QUEEN: "Either a strong man can indulge in violent exercise, or an invalid, a delicate woman, or a child may derive benefit."
The STANDARD: "Undoubtedly the simplest and most economical form for the purpose."
The FIELD: "We have had an opportunity of trying one of the Horse Action Saddles, and found it very like that of riding on a horse; the same muscles are brought into play as when riding."

The best exercise for the strong, the weak, also the blind, lame or crippled.
The best and safest exercise for people suffering from MENTAL and NERVOUS DISORDERS.

FULL PARTICULARS WITH ILLUSTRATIONS, POST FREE:

Vigor & Co. 21, Baker St. London.

GOLD MEDAL, HEALTH EXHIBITION, LONDON.

Benger's Food

FOR INFANTS, INVALIDS, & THE AGED

Delicious, Nutritive, Digestible.

"Retained when all other Foods are rejected. It is invaluable."
LONDON MEDICAL RECORD.

EXTRACTS FROM PRIVATE LETTERS.

"My last little boy was fed entirely upon it from birth, and a healthier child it would be difficult to find. My wife sounds the praise of 'Benger's Food' everywhere."

"If every mother knew of its value, no other would be used."

Sold by Treacher & Co., Ltd., Kemp & Co., Ltd., and Phillips & Co., Ltd., Bombay; Treacher & Co., Ltd., Byculla; Treacher & Co., Ltd., and Phillips & Co., Ltd., Poona; Spencer & Co., Madras; Allen Bros. & Co., R. Scott Thomson & Co., Ltd., and Smith, Stanistreet & Co., Calcutta; Allen Bros. & Co., Hajee Abdool Majeed, Abdool Gunny, Ashanoolla and Mahomet Ameer, and A. Barakat & Co., Delhi; and by leading Chemists, &c., everywhere.

BATHGATE & Co. Calcutta.

"G.B." DIABETES WHISKY.

FOR DIABETES. FOR KIDNEY COMPLAINTS. FOR RHEUMATISM. FOR GOUT.

Sold by all leading Merchants in India.
HIGHEST MEDICAL ANALYSES AND TESTIMONIALS.
Post Free of the Sole Proprietors,
BACK & Co., DEVONSHIRE SQUARE, LONDON.

THE BOONS AND BLESSINGS

Recommend 007 Newspapers

"They are a Treasure."
Standard.

Sold by all Stationers

"The Waverley Pen is a Treasure." *Standard*

"The Owl Pen is par excellence the Ladies' Pen." *Court Journal*

"The Pickwick Pen embodies an improvement of great value." *Engineer.*

They come as a boon and a blessing to men,
The Pickwick, the Owl and the Waverley Pen.

MACNIVEN & CAMERON, WAVERLEY WORKS, EDINBURGH.

DR. DE JONGH'S

KNIGHT OF THE ORDER OF LEOPOLD OF BELGIUM
KNIGHT OF THE LEGION OF HONOUR

LIGHT-BROWN COD LIVER OIL

THE PUREST. THE MOST PALATABLE. THE MOST DIGESTIBLE. THE MOST EFFICACIOUS.

Incontestably proved by Thirty-eight Years' Medical Experience to be *the only Cod Liver Oil which produces the full curative effects in*

CONSUMPTION AND DISEASES OF THE CHEST, THROAT AFFECTIONS, GENERAL DEBILITY, DISEASES OF THE SKIN, WASTING DISEASES OF CHILDREN, RICKETS, AND ALL SCROFULOUS DISORDERS.

SELECT MEDICAL OPINIONS.

SIR G. DUNCAN GIBB, Bart., M.D.,
Physician to the Westminster Hospital

"The value of DR. DE JONGH'S LIGHT-BROWN COD LIVER OIL as a therapeutic agent in a number of diseases, chiefly of an exhaustive character, has been admitted by the world of medicine; but, in addition, I have found it a remedy of great power in the treatment of many Affections of the Throat and Larynx, especially in Consumption of the latter, where it will sustain life when everything else fails."

DR. SINCLAIR COGHILL,
Physician to the Royal National Hospital for Consumption, Ventnor.

"I have convinced myself that in Tubercular and the various forms of Strumous Disease, DR. DE JONGH'S LIGHT-BROWN COD LIVER OIL possesses greater therapeutic efficacy than any other Cod Liver Oil with which I am acquainted. It was especially noted, in a large number of cases in which the patients protested they had never been able to retain or digest other Cod Liver Oil, that DR. DE JONGH'S OIL was not only tolerated, but taken readily, and with marked benefit."

JOSEPH I. POPE, Esq., M.R.C.S.,
Late Staff Surgeon, Army, Professor of Hygiene, Birkbeck Institution, London.

"I found during my Indian experience that the worth and character of DR. DE JONGH'S LIGHT-BROWN COD LIVER OIL remained unchanged by tropical heat or foreign climate, and it was, from its uniformity of character, particularly adapted for long-continued administration. The value of 'hydro-carbons' in all debilitated states of the system is now becoming thoroughly recognized; and it is, without doubt, from the animal oils and fats, rather than from their vegetable substitutes, that we may hope to derive the surest benefit. The Oil of DR. DE JONGH places in everyone's reach a reliable and valuable remedy, one that cannot be too widely recognized."

DR. R. G. CROFT,
Author of "Handbook for the Nursery."

"DR. DE JONGH'S LIGHT-BROWN COD LIVER OIL is almost a specific in many of the Diseases peculiar to Infancy and Childhood, and I have seen marked benefit produced by its use. Patients prefer it to the pale Oils, and are able to retain it more comfortably."

DR. DE JONGH'S LIGHT-BROWN COD LIVER OIL is supplied ONLY in IMPERIAL Half-Pints, Pints and Quarts, sealed with Extra Pale Capsule impressed on the top with DR. DE JONGH'S Stamp, and on the side with his Signature, and the Signature of ANSAR, HARFORD & Co.; and bearing a Label with the same Stamp and Signatures.

WITHOUT THESE MARKS NONE CAN POSSIBLY BE GENUINE.

Sold by all respectable Chemists, Druggists, and Storekeepers throughout the World.

SOLE CONSIGNEES,
ANSAR, HARFORD & Co., Limited, 210, HIGH HOLBORN, LONDON.

1897. BICYCLES, 1897.

"PREMIER" BICYCLES.

AS USED BY THE ROYAL FAMILY.

TO HIGHEST EXIBITION AWARDS.

ABSOLUTELY THE LARGEST CYCLE MANUFACTURERS IN THE WORLD.

A LARGE CONSIGNMENT OF ALL MODELS.

JUST ARRIVED.

		Cash Price.
MODEL Z, ROADSTER, COMPLETE	33 lbs.	Rs. 450
MODEL P, ROADSTER, COMPLETE...	32 lbs.	Rs. 410
MODEL S, ROADSTER, COMPLETE...	35 lbs.	Rs. 330
MODEL R, ROAD RACER, COMPLETE	29 lbs.	Rs. 330
MODEL O, ROAD RACER, COMPLETE	26 lbs.	Rs. 400
MODEL G, LADY'S ROADSTER, COMPLETE ... ... ⋮ ...	31 lbs.	Rs. 410
MODEL H, LADY'S ROADSTER, COMPLETE	34 lbs.	Rs. 330

"PREMIER" NAME "PREMIER" QUALITY.

MARCKS & Co., Ld., Sole Agents,
BOMBAY & POONA.

DR. J. COLLIS BROWNE'S CHLORODYNE

COUGHS, COLDS, ASTHMA, BRONCHITIS.

DR. J COLLIS BROWNE'S CHLORODYNE.—Dr. J. COLLIS BROWNE (late Army Medical Staff) DISCOVERED a REMEDY to denote which he coined the word CHLORODYNE. Dr. Browne is the SOLE INVENTOR, and as the composition of Chlorodyne cannot possibly be discovered by Analysis (organic substances defying elimination), and since the formula has ever been published, it is evident that any statement to the effect that a compound is identical with Dr. Browne's Chlorodyne *must be false.*

This caution is necessary, as many persons receive purchasers by false representations.

DR. J. COLLIS BROWNE'S CHLORODYNE.—Vice Chancellor Sir W. PAGE WOOD stated publicly in Court that Dr. J. COLLIS BROWNE was undoubtedly the INVENTOR of CHLORODYNE, that the whole story of the defendant Freeman was deliberately untrue, and he regretted to say it had been sworn to.—See *The Times* July 13, 1864.

DR. J. COLLIS BROWNE'S CHLORODYNE is the TRUE PALLIATIVE in

NEURALGIA, GOUT, CANCER, TOOTHACHE RHEUMATISM.

IS THE GREAT SPECIFIC FOR DIARRHŒA, DYSENTERY, CHOLERA

GENERAL BOARD of HEALTH, London, REPORT that it ACTS as a CHARM, one dose generally sufficient.

Dr. GIBBON, Army Medical Staff, Calcutta, states "TWO DOSES COMPLETELY CURED ME OF DIARRHŒA."

DR. J. COLLIS BROWNE'S CHLORODYNE is a liquid medicine which assuages PAIN of EVERY KIND, affords a calm, refreshing sleep, WITHOUT HEADACHE, and invigorates the nervous system when exhausted.

DR. J. COLLIS BROWNE'S CHLORODYNE rapidly cut short all attacks of EPILEPSY, SPASMS, COLIC, PALPITATION, HYSTERIA.

IMPORTANT CAUTION.—The IMMENSE SALE of this REMEDY has given rise to many UNSCRUPULOUS IMITATIONS. Be careful to observe Trade Mark. Of all Chemists. 1s. 1½d., 2s. 9d. & 4s. 6d. *SOLE MANUFACTURER*—

J. T. Davenport, 33, Great Russell Street London, W.C.

BABES

THE BEST DILUENT & DIGESTIVE OF COWS MILK IS BARLEY WATER

Made From

ROBINSON'S PATENT BARLEY

CROSSE & BLACKWELL'S, LTD.

BY SPECIAL WARRANT PURVEYORS TO THE QUEEN AND EMPRESS OF INDIA.

CELEBRATED OILMAN'S STORES.

Agents for LEA & PERRINS' WORCESTERSHIRE SAUCE.

MILKMAID BRAND CONDENSED MILK

The "Milkmaid" Brand is guaranteed to contain all the cream of the original milk. In the process of manufacture nothing but water is removed, nothing but the best refined sugar added.

Avoid low-priced brands from which the cream has been abstracted, and ask for the "Milkmaid" Brand, the best for all purposes.

Largest Sale in the World.

LEA & PERRINS'

OBSERVE THAT THE SIGNATURE

Lea & Perrins

IS NOW PRINTED IN BLUE INK DIAGONALLY ACROSS THE OUTSIDE WRAPPER of every Bottle of the

ORIGINAL WORCESTERSHIRE

SAUCE.

Sold Wholesale by the Proprietors, Worcester; Crosse & Blackwell, Ltd., London; and Export Oilmen generally.

RETAIL EVERYWHERE.

HUNTLY BLEND OF ALL MERCHANTS.

REGISTERED BB

FINE OLD SCOTCH WHISKY — HUNTLY BOTTLING STORES GLASGOW.

Fac-simile of Label.

AGENTS!

TURNER, MORRISON & Co., BOMBAY.

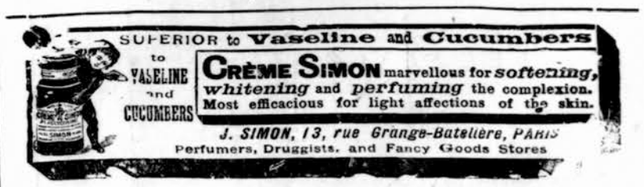
SUPERIOR to Vaseline and Cucumbers
to VASELINE and CUCUMBERS
CRÈME SIMON marvellous for softening, whitening and perfuming the complexion. Most efficacious for light affections of the skin.
J. SIMON, 13, rue Grange-Batelière, PARIS
Perfumers, Druggists, and Fancy Goods Stores

Gold Medals, Paris, 1878, 1889.

THE ONLY AWARD AT CHICAGO, 1893.

JOSEPH GILLOTT'S PENS

Of Highest Quality; and Having Greatest Durability, are Therefore CHEAPEST.

Numbers for use by Bankers

Barrel Pens, 225, 226, 262. Slip Pens, 332, 909, 287, 166, 404. In fine, medium, & broad Points.

"CARLTON" WHISKEY

ELEVEN YEARS OLD & FIVE YEARS.

THESE GRAND OLD SCOTCH WHISKIES are shipped only by RICHARD MATHEWS AND COMPANY, of London and Inverness, who are sole possessors of the Brand "CARLTON." They are distilled from the finest Highland Malt only, are in every respect equal to the best Cognac Brandy, and guaranteed to be entirely free from Fusil Oil or other noxious impurities.

The following letter has been received from the Secretary of the "CARLTON" CLUB:—

CARLTON CLUB, Dec. 20, 1875

Messrs. R. MATHEWS & COMPANY.

GENTLEMEN,—In reply to your enquiry as to whether the Whiskey you are supplying to the Club is approved by the Members, I am glad to say that the consumption of this Whiskey in the Club has GREATLY INCREASED since it has been supplied by your firm. There can be no doubt, whatever about the Whiskey being MOST EXCELLENT. It is Old and Soft, and I may safely say that it is much approved by the Members.

Yours obediently,
W. GRIFFIN SUTTON, *Secretary.*

CAUTION.—It has come to the knowledge of the shippers of the "CARLTON" WHISKIES, that the empty Bottles have been dishonestly refilled with the poisonous trash very often sold in India under the name of WHISKEY, this is therefore to caution consumers to CAREFULLY EXAMINE the CORKS and CAPSULES to see they have not been tampered with also that the Corks, Capsules and Labels are branded with Their Trade Mark.

Sold Everywhere. Wholesale of all Wholesale Houses,

Shippers: RICHARD, MATHEWS & Co., "Carlton" Whisky Merchants, London.

NOTICES.

NO STABLE IS COMPLETE WITHOUT.

For Sprains, Cords, and Splints when forming. For Sore-throats, Chapped Heels, Wind Galls. For Rheumatism in Horses. For Sore Throats and Influenza. For Broken Knees, Bruises, Cracked Pasterns For Sore Shoulders, Sore Backs. For Sprains, Cuts, Bruises in Dogs. For Cramp in Birds.

Indispensable in any stable, but especially in the stable of a Master of Hounds.
HENRY PEYTON,
Master of Berwickshire Hounds.

Established in Paris 1770. 40 Prize Medals.
THREE LEADING FACTORIES—
PARIS—LONDON—STRASBOURG

COMPAGNIE FRANCAISE,

Purveyors by Special Appointment to H. R. H. the Princess of Wales.

CHOCOLATE, COCOA AND CONFECTIONERY

"Reviving Sweets repair the mind's decay."—Pope.

Guaranteed Absolutely Pure.

"COCOEL" "EXCOA"

In Packets and Tins.

"Grand flavour, delicate aroma.
"Dietetic, sustaining properties."—Vide *Analyst.*

SUPERIOR CHOCOLATE, ½lb. Packets. (Yellow Wrapper.)

CHOCOLATE WAFERS
Large and Small Boxes. A delicious eating Chocolate.

CHOCOLATE HORSESHOES (Registered)
A superior eating Chocolate in handsome horseshoe boxes.

COURT CHOCOLATE the finest eating Chocolate in elegant boxes.

HIGH LIFE BONBONS,
The most tasteful Dessert Sweetmeat. Elegant Boxes.

"REVIVISCENT" CHOCOLATE.
Invented and prepared chiefly for use in cases where liquor is considered harmful. Guaranteed without sugar or farinaceous substances. (Vide *Lancet.*)

Agents:—Hirst & Davison, Lahore.

Syrup of Phospho-Muriate of QUININE & SAL-AMMONIAC

It is a speedy, powerful and agreeable restorative of the constitution. Its effects are marvellous in Nervousness, Amnesia, Indigestion, General Debility, Nervous Diseases, &c.

Dose.—Half a tea-spoonful to one tea-spoonful three times daily in a little water.

Price Rs. 1-4.

Trade Mark

PREPARED BY

Dr. S. B. Shroff,
77, Mint Road, Fort
BOMBAY

Mr. Pestonjee Byramjee, Engineer, G. I. P. Railway, Parel, Bombay:—I am very glad to certify that my wife was badly affected with severe COMPLAINT OF LIVER. I tried the best Doctors and Physicians but without success. At last I have been advised by my friend to try "Syrup of Phospho-Murate of Quinine and Sal-Ammoniac" for some time. This she continued to take and has restored her to health fully. I would recommend this medicine to any one who has the same complaint.

LUNGILI,

THE NEW DRUG FOR

DIARRHŒA AND DYSENTERY

Testimonial from Mr. C. A. MORRING, M.Inst.C.E., Broad Street House, London, E.C.

"GENTLEMEN,—I have much pleasure in telling you that I have taken the Lungili you so kindly sent me, and it appears to have completely cured me. I have been suffering four years from dysentery, the result of malaria fever caught in Africa, and no doctors were able to do me any permanent good by the ordinary remedies.

Yours truly, C. ALDERNON MORRING."

Price 4s. 6d. per box. Post free from the Importers.

THE LUNGILI CO., 35, Ludgate Hill.

Thousands of testimonials prove the excellence of ARBENZ'S CELEBRATED 'HARDARIN' RAZORS, with fully warranted interchangeable blades, which never require grinding. All who use them speak with unbounded enthusiasm of their capacities, and even those with the strongest beards and most tender skins are unanimous in saying that with no other Razors can they obtain such a remarkably easy and perfectly luxurious shave as with Arbenz's. Made by A. ARBENZ, Jougne, France, and Birmingham. Introducer of the original and only genuine "Gem" Air Gun. Insist upon having guns marked "Arbenz," with trade mark "A" in Swiss cross for first quality, and "E" in Swiss cross for second or cheaper quality! Of principal Importers and Dealers.

Stephens' Inks

BEWARE OF IMITATIONS.

GOLD & Co.'s

BIRMINGHAM, ENGLAND,

WROUGHT IRON HINGES

ARE THE CHEAPEST AND BEST IN THE MARKET.

Indentors can obtain same through all first Merchants.

Digitized by Maharashtra State Government of Maharashtra on 19 June, 2017

"THE DIAMOND JUBILEE" CIGARETTES.

REGISTERED TRADE MARK.

REGISTERED TRADE MARK.

Per Box of 50, Re. 1-8.

It is with every confidence of still further public support that I have taken the liberty of presenting to my numerous customers a new brand of Cigarettes which, I am sanguine, will meet with merited recognition. The brand is appropriate to the auspicious occasion, and I venture to trust that the unanimous verdict of intending patrons will be favourable, inasmuch as these Cigarettes are manufactured from the **finest quality Yenidje Turkish Tobacco**

One trial will ensure permanent orders from those who enjoy a cool fragrant Cigarette.

D. MACROPOLO,
GENERAL TOBACCONISTS TO H. E. THE VICEROY,
BOMBAY AND CALCUTTA.

S. & H. HARRIS.

HARRIS'S HARNESS COMPOSITION

HARRIS'S BRITISH *Polishing Paste*

WATERPROOF.
Sold by all Saddlers and Storekeepers.
MANUFACTORY - - - LONDON, E.

HEMOGLOBINE.

(Dr Von Deschiens, Hopital Cochin, Paris.)

HEMOGLOBINE in a form suitable for internal administration is one of the most interesting and remarkable discoveries of modern therapeutics. It has been largely employed with excellent results by Dr. Dujardin Beaumetz in the Paris Hospitals (*Hopital Cochin and Hopital de la Pitié*) in all cases of anæmia, loss of appetite, general weakness, and debility. It is especially valuable as a restorative and for counteracting that feeling of weakness and lassitude so common in tropical climates.

On each packet observe the signature Adrian et Cie in red letters and the name of the discoverer Vor. Deschiens.

May be obtained from all Chemists in the form of Wine, Elixir, Syrup, Pills and Powder.

Price Rs. 3-8, the Elixir, Rs. 4.

"DISINFECT" WITH SANITAS

FLUID, POWDER, SOAPS, &C.
OF ALL CHEMISTS AND STORES.

Valuable Book
"HOW TO DISINFECT."
free on application
The SANITAS Co., Ltd.,
BETHNAL GREEN,
LONDON, E.

ASK FOR

LIEBIG COMPANY'S EXTRACT OF MEAT

And see that each Jar bears Justus von Liebig's Signature in Blue Ink across the Label.

J. Liebig

FINEST AND CHEAPEST MEAT-FLAVOURING STOCK FOR SOUPS, MADE DISHES AND SAUCES.

Invaluable for India as an Efficient Tonic in all cases of Weakness. Keeps good in the hottest Climates, and for any length of time.

To be had of all Storekeepers and Dealers throughout India.

The Company's NEW COOKERY BOOK sent free on application to
LIEBIG'S EXTRACT OF MEAT CO., Ltd., 9, Fenchurch Avenue, London, England.
Cookery Books may also be had gratis on application at the office of this paper.

The only Medicine of the kind awarded a Certificate at the Calcutta Exhibition, 1883-84, open to all Countries

REGISTERED **DR. LALOR'S** TRADE MARK.

PHOSPHODYNE

HAS THE LARGEST SALE OF ANY PHOSPHORIC MEDICINE IN THE WORLD.

For thirty years has maintained its world-wide reputation as the Best and only safe reliable Phosphoric Cure for BRAIN WRECKAGE, PARALYSIS, SLEEPLESSNESS, Dyspepsia, Nerve, Kidney and Liver Complaints, Harassing Dreams, Premature Decay of Vital Power, General Debility, all Blood Disorders, and all Functional and Diseased Conditions of the System, caused by the deficiency of the Vital Forces.

The effect of this Standard Phosphoric Remedy in Nervous Debility and its kindred Evils is immediate and permanent, all the Miserable Feelings and Distressing Symptoms disappearing with a rapidity that is really marvellous.

Directions for Self-Treatment of the above Diseases with each Bottle.

Its energising effects are shewn from the first day of its administration by a Remarkable Increase of Nerve and Intellectual Power, with a feeling of Courage, Strength, and Comfort. Digestion is Invigorated. The Appetite increases wonderfully. Sleep becomes calm and refreshing. The Face becomes fuller, the Lips red, the Eyes brighter, and Skin clear and healthy.

Beware of vile imitations!—None genuine without the British Government Stamp with "Dr. Lalor's Phosphodyne, London, England," engraved thereon.

Thousands of unimpeachable testimonials from all parts of the World, and from the highest Medical Authorities. No other Phosphoric Preparation has received such distinguished recognition.

Sold in Bottles at 4s. 6d. and 11s. each, by all Chemists throughout the World.

MANUFACTURED ONLY AT DR. LALOR'S PHOSPHODYNE LABORATORY,
HAMPSTEAD LONDON, ENGLAND.

COGNAC AI CUTLER, PALMER & Co. INVERKIP PORT

"The Wine Shippers of the East"

Napier Johnstone's Whisky.

[illegible] & Co.'s & The Camuslynie Whisky

C.R. & Co.'s Clarets, Burgundies, and every other Wine of Good Quality.

AMOROSO SHERRY PALL MALL WHISKY

ART
PHOTOGRAPHIC SALÓN,
BOMBAY,

THE FINEST STUDIO IN INDIA.

A Visit will confirm our claim, which we trust will never be regretted *forgotten*.

Prices Moderate.

RAJA DEEN DAYAL & SONS

HIGH CLASS PORTRAITURE executed in their Salón in the most Artistic style and finish to suit Modern tastes.

Lift available.
Whiteaway, Laidlaw Building, Fort, Hornby Road.

—On View—
Our large and varied celebrated collection of
Views of India,
In Large and Small Series.
Specimens of all kinds of Photography—Civil, Military and Sporting.
An Inspection Earnestly Invited.

MELLIN'S FOOD

For INFANTS and INVALIDS.

MELLIN'S FOOD CONTAINS NO STARCH, BUT CORRESPONDS CHEMICALLY AND PHYSIOLOGICALLY WITH MOTHER'S MILK.

MELLIN'S FOOD BUILDS UP HEALTHY AND VIGOROUS BABIES, AND REDUCES THE TROUBLES AND DANGERS OF VACCINATION AND INFANTILE SICKNESSES.

MELLIN'S FOOD for Infants and Invalids may be obtained of all Dealers throughout India.

Samples and Directions for Use, printed in Native Languages, together with a work on the "Care of Infants in India," can be had on application to—

BOMBAY—Latham, Abercrombie & Co. CALCUTTA—Mackenzie, Lyall & Co. MADRAS—Oakes & Co. KURRACHEE—H. J. Rustomjee & Co. RANGOON—Latham, Black & Co.

MELLIN'S FOOD COMPANY FOR INDIA, LTD.,
PECKHAM, LONDON.

THE WORLD'S RENOWNED
HIGH CLASS EGYPTIAN CIGARETTES
MANUFACTURED BY US
At our Large Factory at Cairo (Egypt).
BRANCHES AND GRAND DEPOTS:
4, DALHOUSIE-SQUARE, CALCUTTA.
20, ESPLANADE-ROAD, BOMBAY.
72, MERCHANT STREET, RANGOON.
Agents in all Principal Places in the World.
OUR WELL-KNOWN BRANDS.

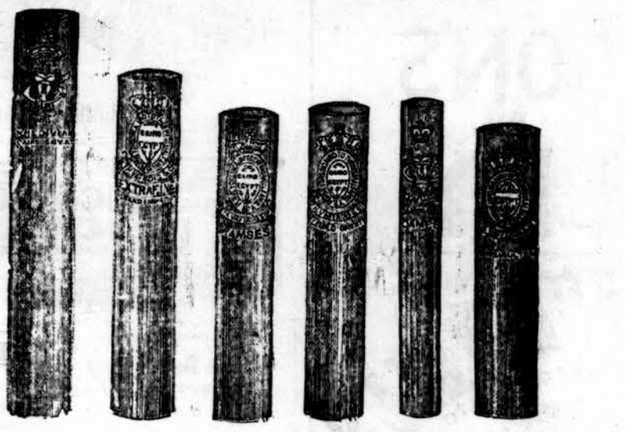

The above illustrations show the exact sizes and lengths of the brands of Cigarettes manufactured by us at this marks thereon. They are to be only genuine and highest Grades Cigarettes made of pure and unadulterated tobaccos of good flavour. The quality of excellent quality throughout.

A TRIAL IS SOLICITED.

TH VAFIADIS & CO.,
20, ESPLANADE ROAD, BOMBAY.

COVENTRY CROSS CYCLES.

Second to None.

Unequalled FOR Strength, Quality, AND Finish.

THE COVENTRY CROSS CYCLE Co., Ltd.,
COVENTRY, ENGLAND.

Fully Illustrated Catalogue gratis and post free on application to our Works at Coventry, or to the Manager of this Paper. AGENTS WANTED.

THE MODERN "JUDGMENT OF PARIS."
(PARIS EXHIBITION, 1889.)

Pears

THE ONLY GOLD MEDAL ever awarded solely for Toilet Soap at any International Exhibition in the World.

TWENTY Highest Awards, representing the consensus of Opinion of more than 100 Analysts and Soapmakers.

A HIGH-CLASS ANTI-CORROSIVE

UBRICANT

("ENGELBERT'S LUBRICATOR")

For CYLINDERS, VALVES, SHAFTING, BEARINGS, &c.

LEAVES NO DIRT OR DEPOSIT. CANNOT "GUM" OR CLOG.

PRICE Rs. 2-14 PER GALLON.

Sole Manufacturers—ENGELBERT & CO.,
BISHOPSGATE, LONDON.

Agents, with Stock—Messrs. MACBETH BROTHERS & CO., BOMBAY.

FAC-SIMILE OF
ROYAL TESTIMONIAL!
ROYAL TESTIMONIAL!
ROYAL TESTIMONIAL!
ROYAL TESTIMONIAL!
ROYAL TESTIMONIAL!
ROYAL TESTIMONIAL!

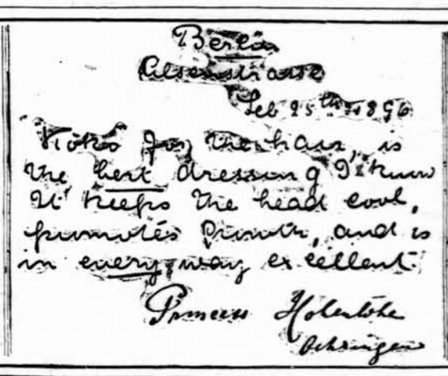
Bareilly
Feb 9th 1895
Koko for the hair, is the best dressing I think it keeps the head cool, promotes growth, and is in every way excellent
Princess Holenlohe
Schillingsfürst

KOKO

Eradicates Scurf and Dandriff. Prevents Hair Falling. Promotes Growth, and is the Best Dressing for the Hair. Perfectly Harmless, Clean, Cooling, and Invigorating, and specially suited for Hot Climates.

Of all Chemists, &c., 1/-, 2/6, & 4/6 Sizes.
Depot: 11, Gray's Inn Rd., London, Eng.

The difference between the cost per dozen bottles of Aerated Waters made from cheap or from best Essences is most trifling. The difference in quality is most marked.

HAY'S
To AERATED WATER MANUFACTURERS
GINGER ALE EXTRACT
Supplies Pungency Aroma, Coloring, and Flavoring
This Extract makes a High Class Ginger Ale and imparts an unusually fine Ginger flavour and aroma.
Specially recommended for Export
HULL ENG
London Depot 3 York St Walworth S.E.
WILLIAM HAY, LIMITED, Manufacturing Chemists, HULL.

No Manufacturer using ordinary Essences can compete with one using HAY'S preparations. Write at once for a List, which will be sent post free.

PRESIDENTS OF MESSES & CLUB STEWARDS SHOULD TAKE SPECIAL NOTICE OF THE ABOVE.

WALTER MACFARLANE & CO.,

GLASGOW.

ELECTRIC LIGHT PILLARS, BRACKETS, AND WIRE WAYS,
NUMEROUS DESIGNS AND HEIGHTS.
TWO GOLD MEDALS CALCUTTA EXHIBITION.

Macfarlane's CONDUCTOR PIPES, for Rain-water, Stove, Drain, Soil, and Ventilatin Purposes. Plain and Ornamental.
Macfarlane's EAVE GUTTERS, for Rain-water, Building Cornices, Boundary Walls Sheds, Valley Roofs, Water Conduits, &c.
Macfarlane's TERMINALS, FINIALS, CROSSES, BANNERETS, WEATHER VANE LAMP ARMS, BELFRIES, &c., in every style.
Macfarlane's RAILINGS, CRESTING, BALCONIES, FRIEZE, ALTAR, SCREEN, GALLERY FRONT, TOMB RAILS, &c.
Macfarlane's COLUMNS, PILASTERS, BRACKETS, SPANDRILS, VERANDAHS, PORCHES ARBOURS, CONSERVATORIES, &c.
Macfarlane's LAMP PILLARS, STANDARDS, and BRACKETS, for Streets, Squar Gateways, Stations, Bridges, &c.
Macfarlane's DRINKING FOUNTAINS, for Streets, Schools, Squares, Parks, Gardens Stations, Market Places, &c.
Macfarlanes's URINALS and WATER CLOSETS, in Cast Iron, for Streets, Courts Schools, Railways, Factories, Public Works, and Institutions.

Ornamental Constructive Iron Work of every description.
GLASS ENAMELLED DRAIN AND SOIL PIPES.
STABLE FITTINGS, PLAIN AND ORNAMENTAL DESIGNS.
ARCHITECTURAL, SANITARY AND GENERAL IRON FOUNDERS.

Price Lists and Estimates on Application.

BEETHAM'S GLYCERINE AND CUCUMBER

For INDIA and all HOT CLIMATES this sweetly scented emollient Milk is INVALUABLE
IT KEEPS the SKIN COOL and REFRESHED in the HOTTEST WEATHER,
Removes and prevents all SUNBURN, REDNESS, FRECKLES, TAN, etc., and RENDERS the SKIN DELICATELY SOFT, SMOOTH and WHITE.
It entirely prevents it from becoming DRY and WRINKLED, and PRESERVES the COMPLEXION from the scorching effects of the SUN and WIND more effectually than any other preparation. The IRRITATION caused by the BITES and STINGS of INSECTS is wonderfully allayed by its use. For imparting that soft velvety feeling to the skin, Delightful preparation has no equal. Sold by all Chemists.
Sole Makers M. BEETHAM & SON, Chemists, Cheltenham, England.

MESSRS. TREACHER & Co., BOMBAY.

ALEXANDRE'S ORGANS

81, Rue Lafayette, PARIS.

HARMONIUMS for Churches, Drawing Rooms Schools, &c.
From £4 upwar
Illustrated Catalogues sent free on Demand.
Apply to Messrs. B. NAZIR & Co
10, Church Gate Street, Fort, BOMBAY
Agents for M. OPPENHEIMER & Co., PARIS.

Printed and published by the Proprietor, GRATTAN GEARY, at the "Bombay Gazette" Steam Press, Esplanade Road, Bombay.
AGENTS.—LONDON: GEORGE STREET & Co., 30, Cornhill, E.C.; Messrs. KEYMER & Co., 1, Whitefriars Street, London, E.C.—PARIS: Messrs. GALIGNANI & Co., Rue Rivoli.—CALCUTTA: Messrs. THACKER SPINK & Co.